



02/13/2025

Martin L. Brennan

February 13, 2025

Elementary School #37
Lamar Consolidated Independent School District

Joiner Architects Project No. 24008

Joiner Architects, Inc.
700 Rockmead, Suite 265
Kingwood, TX 77339
(281) 359-6401 office
(281) 359-6402 fax

Addendum No. 02 to Contract Documents

- A. Receipt of this Addendum shall be acknowledged with Proposal submission.
- B. The following changes, additions, and deletions are hereby made as part of the Contract Documents for Lamar CISD Elementary School #37 dated February 03, 2025, as fully and completely as if the same were fully set forth therein:

PROJECT MANUAL

- Item 01 Section 06 10 00 – Rough Carpentry**
 - A. Part 2 – Products: Delete Paragraph 2.3 Fire-Retardant-Treated Materials and Subparagraphs A, B and C in their entirety.

DRAWINGS

ARCHITECTURAL

- Item 02 Drawing A202 – FLOOR PLAN AREA A**
 - A. Delete Drawing A202 in its entirety and replace with the attached, revised Drawing A202.
- Item 03 Drawing A209 – FLOOR PLAN AREA H**
 - A. Delete Drawing A209 in its entirety and replace with the attached, revised Drawing A209.

STRUCTURAL

Item 04 DESCRIPTION OF STRUCTURAL REVISIONS ISSUED AS PART OF ADDENDUM NO. 02

- A. Refer to the attached Addendum 2 Revision Description dated February 13, 2025 from Dally + Associates identifying changes on each sheet issued as part of Addendum No. 02.

Item 05 Drawing S201A – FOUNDATION PLAN – AREA A

- A. Delete Drawing S201A in its entirety and replace with the attached, revised Drawing S201A.

Item 06 Drawing S201B – FOUNDATION PLAN – AREA B

- A. Delete Drawing S201B in its entirety and replace with the attached, revised Drawing S201B.

Item 07 Drawing S201C – FOUNDATION PLAN – AREA C

- A. Delete Drawing S201C in its entirety and replace with the attached, revised Drawing S201C.

Item 08 Drawing S201D – FOUNDATION PLAN – AREA D

- A. Delete Drawing S201D in its entirety and replace with the attached, revised Drawing S201D.

Item 09 Drawing S201E – FOUNDATION PLAN – AREA E

- A. Delete Drawing S201E in its entirety and replace with the attached, revised Drawing S201E.

Item 10 Drawing S201F – FOUNDATION PLAN – AREA F

- A. Delete Drawing S201F in its entirety and replace with the attached, revised Drawing S201F.

Item 11 Drawing S201G – FOUNDATION PLAN – AREA G

- A. Delete Drawing S201G in its entirety and replace with the attached, revised Drawing S201G.

Item 12 Drawing S201H – FOUNDATION PLAN – AREA H

- A. Delete Drawing S201H in its entirety and replace with the attached, revised Drawing S201H.

Item 13 Drawing S202A – ROOF FRAMING PLAN – AREA A

- A. Delete Drawing S202A in its entirety and replace with the attached, revised Drawing S202A.

- Item 14** **Drawing S202B – ROOF FRAMING PLAN – AREA B**
- A. Delete Drawing S202B in its entirety and replace with the attached, revised Drawing S202B.
- Item 15** **Drawing S202C – ROOF FRAMING PLAN – AREA C**
- A. Delete Drawing S202C in its entirety and replace with the attached, revised Drawing S202C.
- Item 16** **Drawing S202D – MEZZANINE & ROOF FRAMING PLAN – AREA D**
- A. Delete Drawing S202D in its entirety and replace with the attached, revised Drawing S202D.
- Item 17** **Drawing S202E – ROOF FRAMING PLAN – AREA E**
- A. Delete Drawing S202E in its entirety and replace with the attached, revised Drawing S202E.
- Item 18** **Drawing S202F – ROOF FRAMING PLAN – AREA F**
- A. Delete Drawing S202F in its entirety and replace with the attached, revised Drawing S202F.
- Item 19** **Drawing S202H – ROOF FRAMING PLAN – AREA H**
- A. Delete Drawing S202H in its entirety and replace with the attached, revised Drawing S202H.
- Item 20** **Drawing S203A – HIGH ROOF FRAMING PLAN – AREA A**
- A. Delete Drawing S203A in its entirety and replace with the attached, revised Drawing S203A.
- Item 21** **Drawing S203B – HIGH ROOF FRAMING PLAN – AREA B**
- A. Delete Drawing S203B in its entirety and replace with the attached, revised Drawing S203B.
- Item 22** **Drawing S203C – HIGH ROOF FRAMING PLAN – AREA C**
- A. Delete Drawing S203C in its entirety and replace with the attached, revised Drawing S203C.
- Item 23** **Drawing S203D – HIGH ROOF FRAMING PLAN – AREA D**
- A. Delete Drawing S203D in its entirety and replace with the attached, revised Drawing S203D.
- Item 24** **Drawing S203E – HIGH ROOF FRAMING PLAN – AREA E**
- A. Delete Drawing S203E in its entirety and replace with the attached, revised Drawing S203E.

- Item 25** **Drawing S203F – HIGH ROOF FRAMING PLAN – AREA F**
- A. Delete Drawing S203F in its entirety and replace with the attached, revised Drawing S203F.
- Item 26** **Drawing S203H – HIGH ROOF FRAMING PLAN – AREA H**
- A. Delete Drawing S203H in its entirety and replace with the attached, revised Drawing S203H.
- Item 27** **Drawing S303 – COLUMN SCHEDULE & DETAILS**
- A. Delete Drawing S303 in its entirety and replace with the attached, revised Drawing S303.
- Item 28** **Drawing S602 – FRAMING DETAILS**
- A. Delete Drawing S602 in its entirety and replace with the attached, revised Drawing S602.
- Item 29** **Drawing S702 – ROOF FRAMING DETAILS**
- A. Delete Drawing S702 in its entirety and replace with the attached, revised Drawing S702.
- Item 30** **Drawing S703 – ROOF FRAMING DETAILS**
- A. Delete Drawing S703 in its entirety and replace with the attached, revised Drawing S703.
- Item 31** **Drawing S704 – ROOF FRAMING DETAILS**
- A. Delete Drawing S704 in its entirety and replace with the attached, revised Drawing S704.

END OF ADDENDUM NO. 02

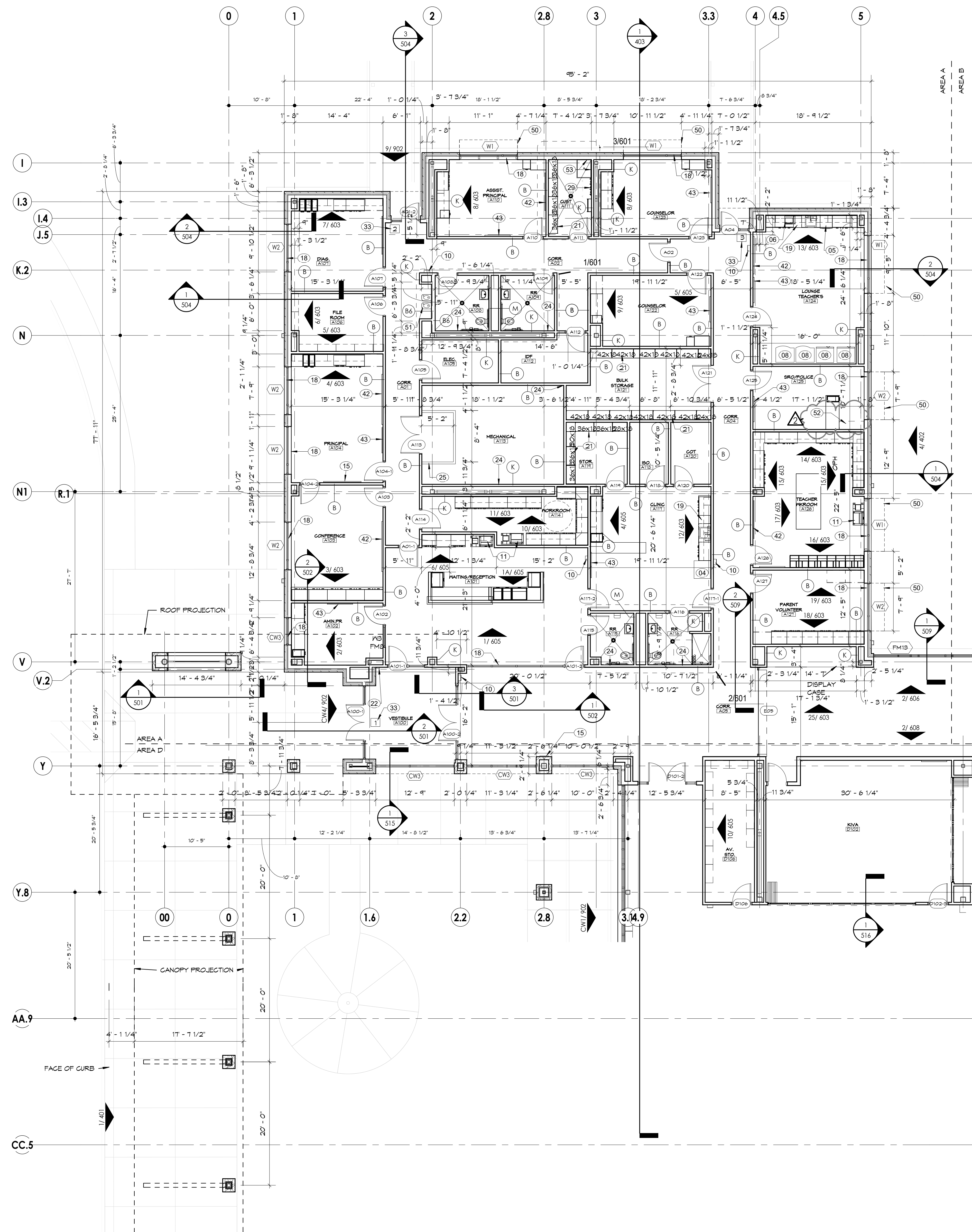

1 FLOOR PLAN AREA A
NTS

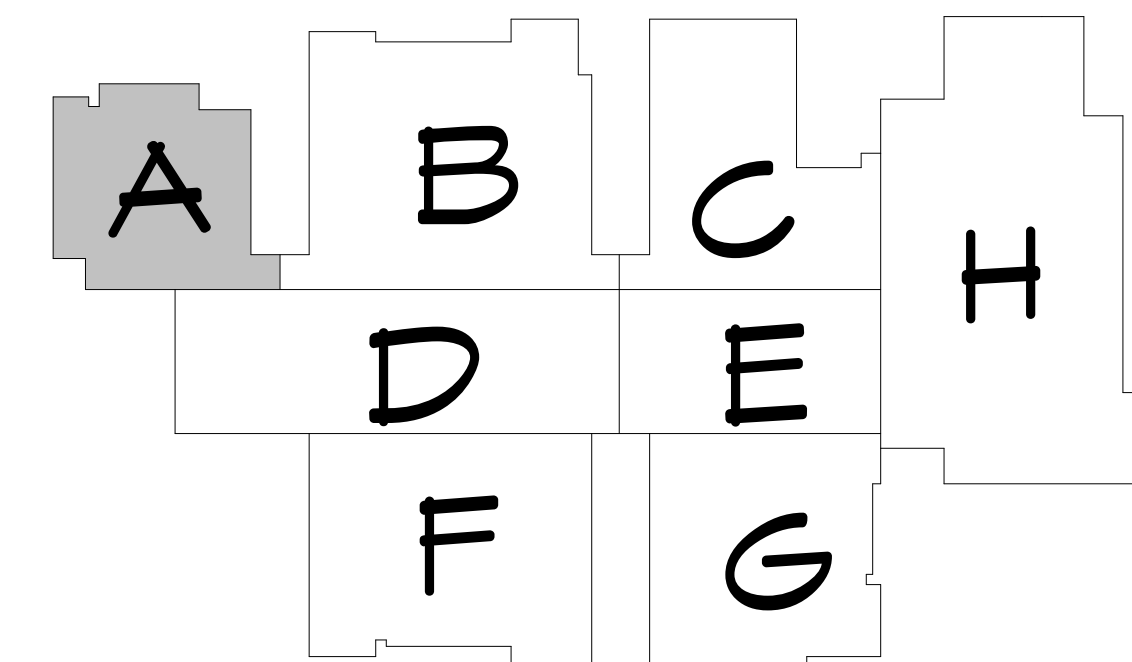

KEY PLAN

KEYED NOTES

- 01 5/8" GYP BOARD ON 3/4" METAL CHANNELS. PROVIDE VINYL WALL COVERING FROM FINISH FLOOR TO 3' ABOVE CEILING GRID ON GRID LINES 1-X, 1-Z & 1-20 @ ROOM 131.
- 02 UNDER COUNTER REFRIGERATOR
- 03 CLOTHES WASHER/ DRYER
- 04 REFRIGERATOR/ FREEZER
- 05 DISHWASHER
- 06 MICROWAVE
- 07 LOCKER 2 TIER SINGLE DOOR (PROVIDE ONE ADA LOCKER PER ROOM)
- 08 VENDING MACHINE. BY OWNER. REF: ELECTRICAL
- 09 GOGGLE CABINET
- 10 FIRE EXTINGUISHER CABINET
- 11 COPIER BY OWNER RE: ELECTRICAL AND TECH. DWGS.
- 12 FURNITURE BY OWNER
- 13 LIBRARY SHELVING. REFER TO DETAILS FOR MOBIL ISLAND UNITS. RE: SPEC.
- 14 LCD - WALL MOUNT 4 MONITOR
- 15 WALL MOUNTED DEDICATION PLAQUE
- 16 DEFRIBRILLATOR (O.F.C.I.)
- 17 PRINTER POD
- 18 WINDOW SHADES (MANUAL)
- 19 UNDER COUNTER ICE MAKER
- 20 STAGE CURTAIN, VALANCE AND CYCLORAMA REF: SPEC
- 21 METAL SHELVING L X X T-O" H (SEE FLOOR PLAN FOR DIMS.)
- 22 PROVIDE RECESSED KNOX BOX ADJACENT TO THE FRONT AND REAR ENTRY DOORS.
- 23 PROVIDE 1/2" FIRE RETARDANT PLYWOOD AT ALL DATA/ELECTRICAL ROOM WALLS.
- 24 PROVIDE ON RESTROOMS & MECHANICAL ROOM UNDER PERIMETER STUD WALL 6" HIGH CONCRETE CURB REFER TO FINISH SCHED. FOR SCHED. BASE
- 25 6" HIGH WIDE X 6" HIGH CONCRETE CURB AT DOOR OPENING. CHAMFER EACH SIDE OF TOP OF CURB.
- 26 CASED OPENING
- 27 MAGNETIC WHITEBOARD / PROJECTION SURFACE LEVEL 3 FINSH OVER G.B.
- 28 BARRIER FREE LIFT SYSTEM. TO ACCESS TOILET, LAV AND CHANGING TABLE THIS ROOM. PROVIDE ALL OVERHEAD STRUCTURE SUPPORT AT ROOF FRAMING RE: A101 FOR TRACK LAYOUT AND LOCATION.
- 29 MOP AND BROOM HOLDER
- 30 CASEWORK 2D-55H, 48"X60"X24"D.
- 31 CEILING MOUNTED HOOK SWING. BRACE BACK TO STRUCTURE
- 32 PAINTED 1 1/2" PIPE STEEL HANDRAILS
- 33 EMERGENCY RESPONDER IDENTIFICATION SIGN
- 34 GYM WALL PAD
- 35 WALL MOUNTED PASS-THRU / BOOK DROP
- 36 ORNAMENTAL FENCING / GATES
- 37 3/4" PLYWOOD WITH PLASTIC LAMINATE FINISH THIS WALL
- 38 MANUFACTURED CASEWORK OPEN SHELVES (WIDTH AS NOTED)
- 39 PLUMBING WALL ACCESS PANEL
- 40 FULL HEIGHT WALL PADDING ALL WALLS.
- 41 SINGLE SHELVING SHALL BE 24", DOUBLE SHELVING SHALL BE 48".
- 42 MARKERBOARD 6' W X 4' H
- 43 TACKBOARD 4' W X 4' H
- 44 INTERACTIVE MEDIABOARD 6'
- 45 LOCKER ROOM BENCH
- 46 LOCKER 12" X 12"
- 47 MINI BLINDS
- 48 MARKERBOARD 12'
- 49 MARKERBOARD 4'
- 50 ALUMINUM SUNSHADE
- 51 DRINKING FOUNTAIN
- 52 ARMORY RACK 24" W 16" D 45" H
- 53 ACROLYN WALL PROTECTION AT NET WALL ONLY.
- 54 CAN WASH 3' X 3'

| | | |
|---|----------------|----------------|
| ISSUE FOR PROPOSAL | ADDENDUM NO. 1 | ADDENDUM NO. 2 |
| 1 | 1 | 2 |
| <p>ELEMENTARY SCHOOL # 37 LAMAR CONSOLIDATED ISD TAMARRON PARKWAY, FULSHER, TX</p> | | |
| <p>JOINER ARCHITECTS <small>700 Rosemead, Ste 205 Irving, TX 75039 972.258.1111</small></p> | | |
| FLOOR PLAN AREA A | | |
| DATE | 02/11/2025 | |
| PROJECT NO. | 24008 | |
| A | | |
| 202 | | |

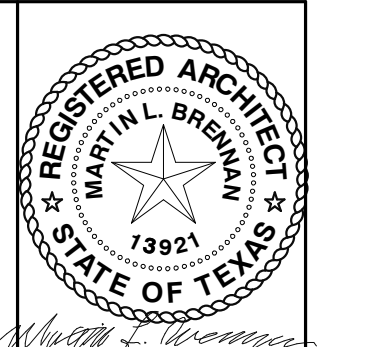

02/03/25
02/11/25
02/15/25

ISSUE FOR PROPOSAL
ADDENDUM NO. 1
ADDENDUM NO. 2

ELEMENTARY SCHOOL # 37
LAMAR CONSOLIDATED ISD
TAMARRON PARKWAY, FULSHER, TX

JOINER
ARCHITECTS
700 Rosemead, Suite 205 | Houston, TX 77058 | Registered: 12/27/2011 | 201-353-6540

FLOOR PLAN AREA H

DATE
02/11/2025

PROJECT NO.
24008

A

209

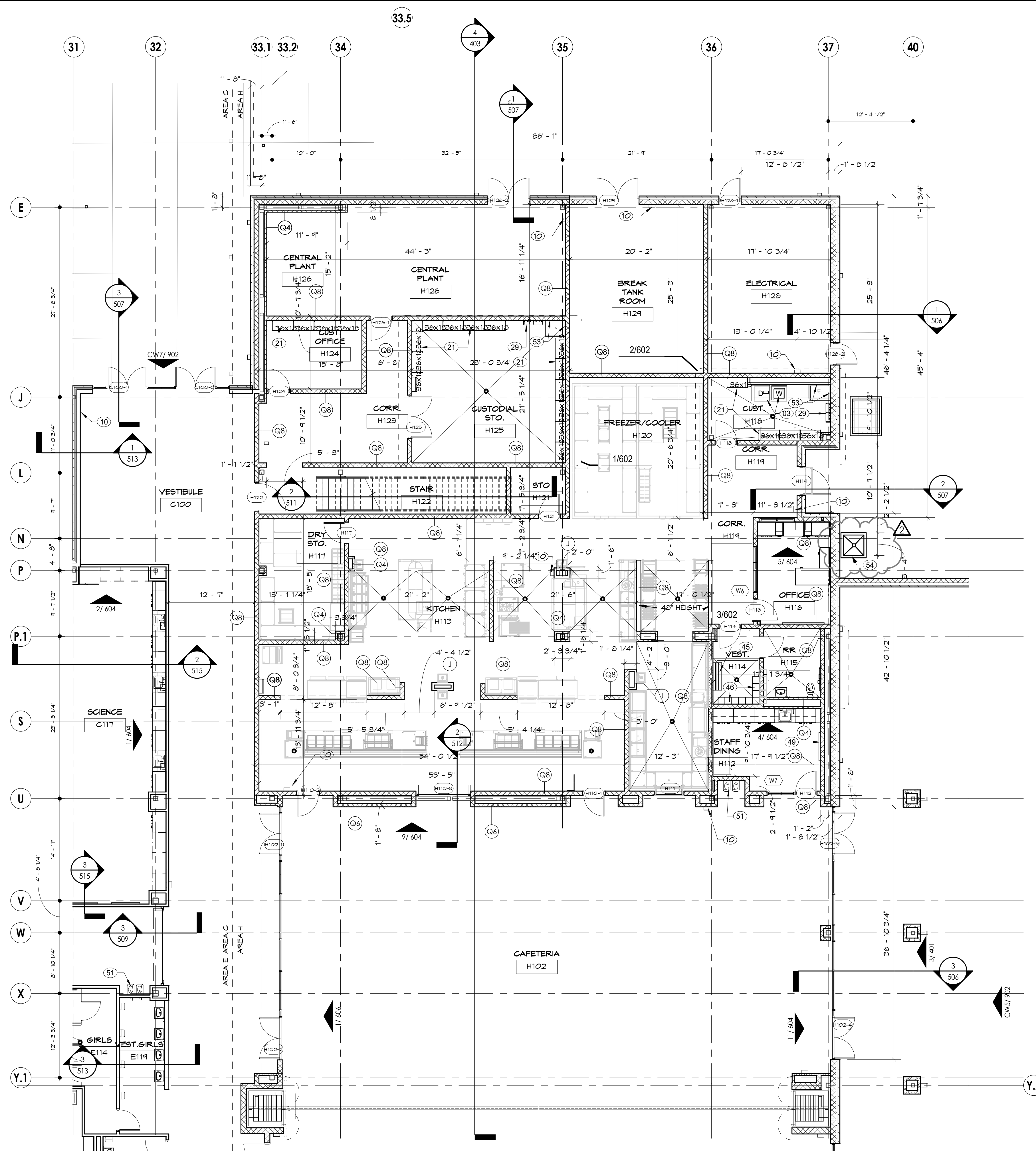

1 FLOOR PLAN AREA H.1
NTS

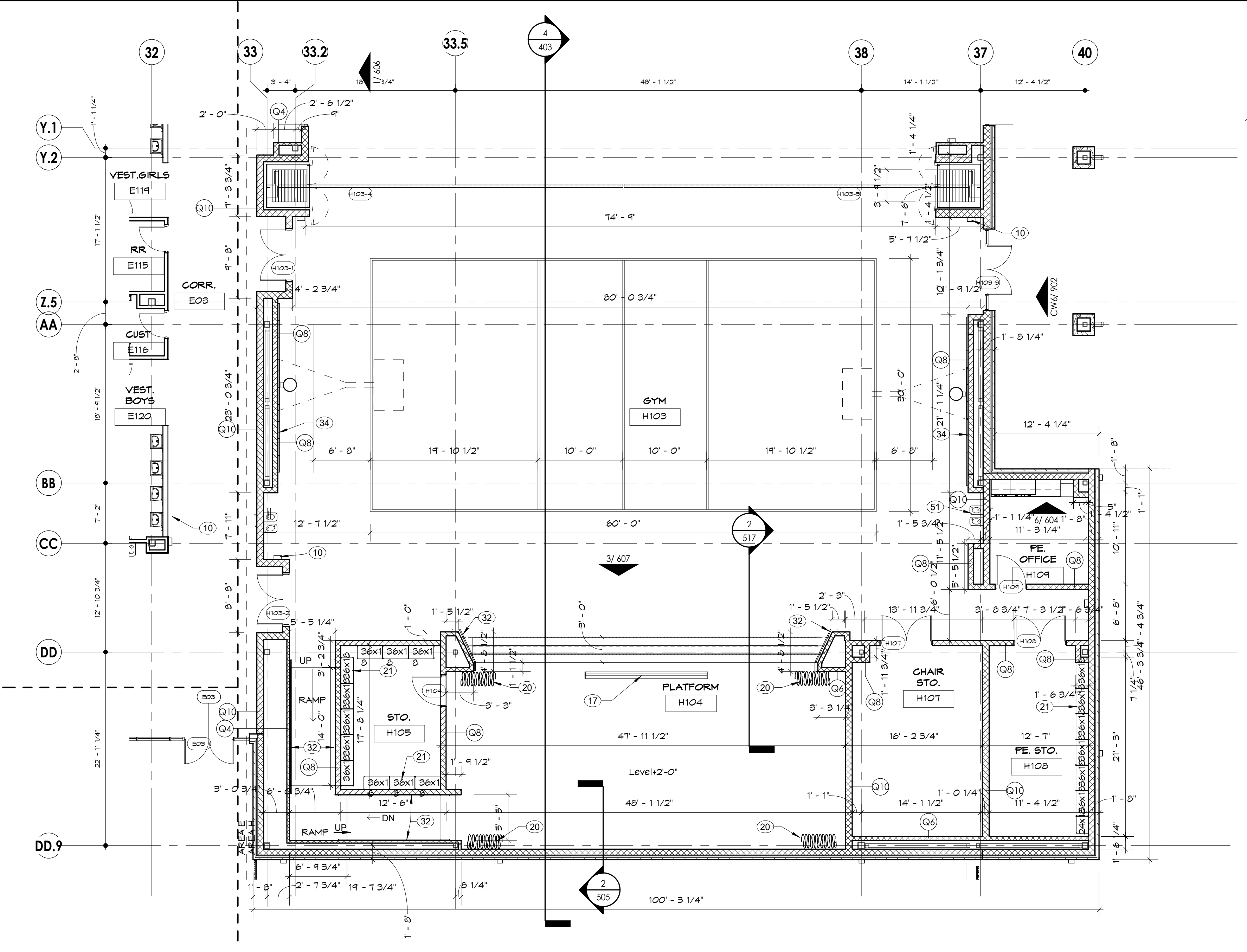

2 FLOOR PLAN AREA H.2
NTS

KEYED NOTES

- (01) 5/8" GYP BOARD ON 3/4" METAL CHANNELS. PROVIDE VINYL WALL COVERING FROM FINISH FLOOR TO 5' ABOVE CEILING GRID ON GRID LINES 1-X, 1-Z & 1-20 @ ROOM 131.
- (02) UNDER COUNTER REFRIGERATOR
- (03) CLOTHES WASHER / DRYER
- (04) REFRIGERATOR / FREEZER
- (05) DISHWASHER
- (06) MICROWAVE
- (07) LOCKER 2 TIER SINGLE DOOR. (PROVIDE ONE ADA LOCKER PER ROOM)
- (08) VENDING MACHINE
- (09) GOGGLE CABINET
- (10) FIRE EXTINGUISHER CABINET
- (11) COPER BY OWNER RE: ELECTRICAL AND TECH. DWGS.
- (12) FURNITURE BY OWNER
- (13) LIBRARY SHELVING. REFER TO DETAILS FOR MOBIL ISLAND UNITS. RE: SPEC.
- (14) LCD - WALL MOUNT & MONITOR
- (15) WALL MOUNTED DEDICATION PLAQUE
- (16) DEFIBRILLATOR (D.F.C.I.)
- (17) PROJECTOR SCREEN DRAPER
- (18) WINDOW SHADES (MANUAL)
- (19) UNDER COUNTER ICE MAKER
- (20) STAGE CURTAIN, VALANCE AND CYCLOGRAMA REF. SPEC
- (21) METAL SHELVING
- (22) PROVIDE RECESSED KNOX BOX ADJACENT TO THE FRONT AND REAR ENTRY DOORS.
- (23) PROVIDE 1/2" FIRE RETARDANT PLYWOOD AT ALL DATA/ELECTRICAL ROOM WALLS.
- (24) PROVIDE ON RESTROOMS & MECHANICAL ROOM UNDER PERIMETER STUD WALL 6" HIGH CONCRETE CURB REFER TO FINISH SCHED. FOR SCHED. BASE
- (25) 6" HIGH WIDE X 6" HIGH CONCRETE CURB AT DOOR OPENINGS. CHAMFER EACH SIDE OF TOP OF CURB.
- (26) CASER OPENING
- (27) MAGNETIC WHITEBOARD / PROJECTION SURFACE LEVEL 5 FINISH OVER G.B.
- (28) BARRIER FREE LIFT SYSTEM, TO ACCESS TOILET, LAV AND CHANGING TABLE THIS ROOM. PROVIDE ALL OVERHEAD STRUCTURE SUPPORT AT ROOF FRAMING RE: A101 FOR TRACK LAYOUT AND LOCATION.
- (29) MOP AND BROOM HOLDER
- (30) CASERWORK 2D-55H, 45"Wx64"Hx24"D.
- (31) CEILING MOUNTED HOOK SWING. BRACE BACK TO STRUCTURE
- (32) PAINTED 1 1/2" PIPE STEEL HANDRAILS FOR EXTERIOR, 1 1/2" ALUMINUM HANDRAILS FOR INTERIORS.
- (33) EMERGENCY RESPONDER IDENTIFICATION SIGN
- (34) GYM WALL PAD
- (35) WALL MOUNTED PASS-THRU / BOOK DROP
- (36) ORNAMENTAL FENCING / GATES
- (37) 3/4" PLYWOOD WITH PLASTIC LAMINATE FINISH THIS WALL
- (38) MANUFACTURED CASERWORK OPEN SHELVES (WIDTH AS NOTED)
- (39) PLUMBING WALL ACCESS PANEL
- (40) FULL HEIGHT WALL PADDING ALL WALLS.
- (41) SINGLE SHELVING SHALL BE 24", DOUBLE SHELVING SHALL BE 48".
- (42) MARKERBOARD 6' W X 4' H
- (43) TACKBOARD 4' W X 4' H
- (44) INTERACTIVE MEDIABOARD 6'
- (45) LOCKER ROOM BENCH
- (46) LOCKER 12" X 12"
- (47) MINI BLINDS
- (48) MARKERBOARD 12'
- (49) MARKERBOARD 4'
- (50) ALUMINUM SHIMMER
- (51) DRINKING FOUNTAIN
- (52) ARMORY RACK 24" W 16" D 45" H
- (53) ACRYLIC WALL PROTECTION AT MET WALL ONLY.
- (54) CAN WASH 3' X 3'

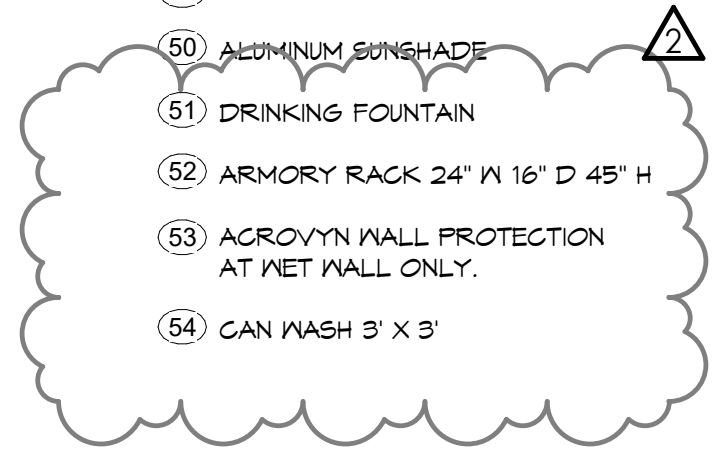

GENERAL KEYED
NTS

KEY PLAN

- FOUNDATION NOTES:**
- DATUM ELEVATION $<0'-0''>$ CORRESPONDS TO TRUE ELEVATION = 96'-4" (VERIFY W/ CIVIL)
 - 1836 (EXAMPLE) INDICATES DRILLED PIER SHAFT AND BELL SIZE
ALL INTERIOR DRILLED PIERS ARE AT ELEVATION $<2'-8''>$ TYP. UON.
ALL EXTERIOR DRILLED PIERS ARE AT ELEVATION $<3'-0''>$ TYP. UON.
ALL INTERMEDIATE PIERS ARE CENTERED BETWEEN GRIDS ON THE GRADE BEAM. TYP UON.
FOR DRILLED PIER SCHEDULE & DETAILS RE: S301.
 - P1 (EXAMPLE) INDICATES PLINTH TYPE
ALL INTERIOR PLINTHS ARE TYPE "P1" UON
ALL PERIMETER PLINTHS ARE TYPE "P2" UON
ALL CORNER PLINTHS ARE TYPE "P3" UON
T.O. PLINTHS ARE AT $<0'-8''>$ @ INTERIOR & $<1'-0''>$ @ EXTERIOR TYP. UON.
FOR PLINTH SCHEDULE & DETAILS RE: S301.
 - GB1 (EXAMPLE) INDICATES GRADE BEAM TYPE
ALL EXTERIOR GRADE BEAMS ARE AT ELEVATION $<1'-0''>$ UON.
ALL INTERIOR GRADE BEAMS ARE AT ELEVATION $<0'-8''>$ UON.
PROVIDE TYPICAL CORNER BARS AT ALL GRADE BEAM INTERSECTIONS PER 4S401.
FOR GRADE BEAM SCHEDULE & DETAILS RE: S302.
 - (C1) (EXAMPLE) INDICATES COLUMN SIZE
18P1 (EXAMPLE) INDICATES BASE PLATE TYPE
FOR COLUMN, BASE PLATE & ANCHOR BOLT SCHEDULE RE: S303
PROVIDE TYPICAL BLOCKOUTS AT EACH COLUMN PER DETAILS 6, 7, 8 & 9/S401, TYP. UON.
 - PROVIDE CONTROL JOINTS AT EVERY COLUMN LINE AND AT A MAXIMUM SPACING OF 36 TIMES THE SLAB THICKNESS (NOT TO EXCEED 15'-0"), TYPICAL UON.
FOR ADDITIONAL INFORMATION RE: S3401.
 - PROVIDE ADDITIONAL REINFORCING AT ALL RE-ENTRANT CORNERS PER S401.
 - TYPICAL LIGHT POLE FOUNDATION DETAIL RE: 1S402.
 - VERIFY ALL SLOPES, DEPRESSIONS, ELEVATIONS WITH ARCH. PRIOR TO CONSTRUCTION
 - FOR BRACE ELEVATIONS AND DETAILS RE: S800S.
 - CONCRETE CURBS NOT SHOWN FOR CLARITY.
G.C. TO PROVIDE CONCRETE CURBS AS DESIGNATED IN ARCHITECTURAL DRAWINGS.
FOR TYPICAL CONCRETE CURB DETAIL RE: S441.
 - ALL CMU WALL LOCATIONS ARE FOR REFERENCE ONLY.
G.C. TO COORDINATE FINAL CMU WALL LOCATIONS WITH ARCHITECTURAL DRAWINGS.
FOR SLAB THICKENINGS AND GRADE BEAM DETAILS AT CMU WALLS RE: 9, 10, 11, & 12/S403.
 - G.C. TO PROVIDE A HOUSEKEEPING PAD UNDER ALL MECHANICAL UNITS.
FOR TYPICAL HOUSEKEEPING PAD DETAIL RE: 12S401.

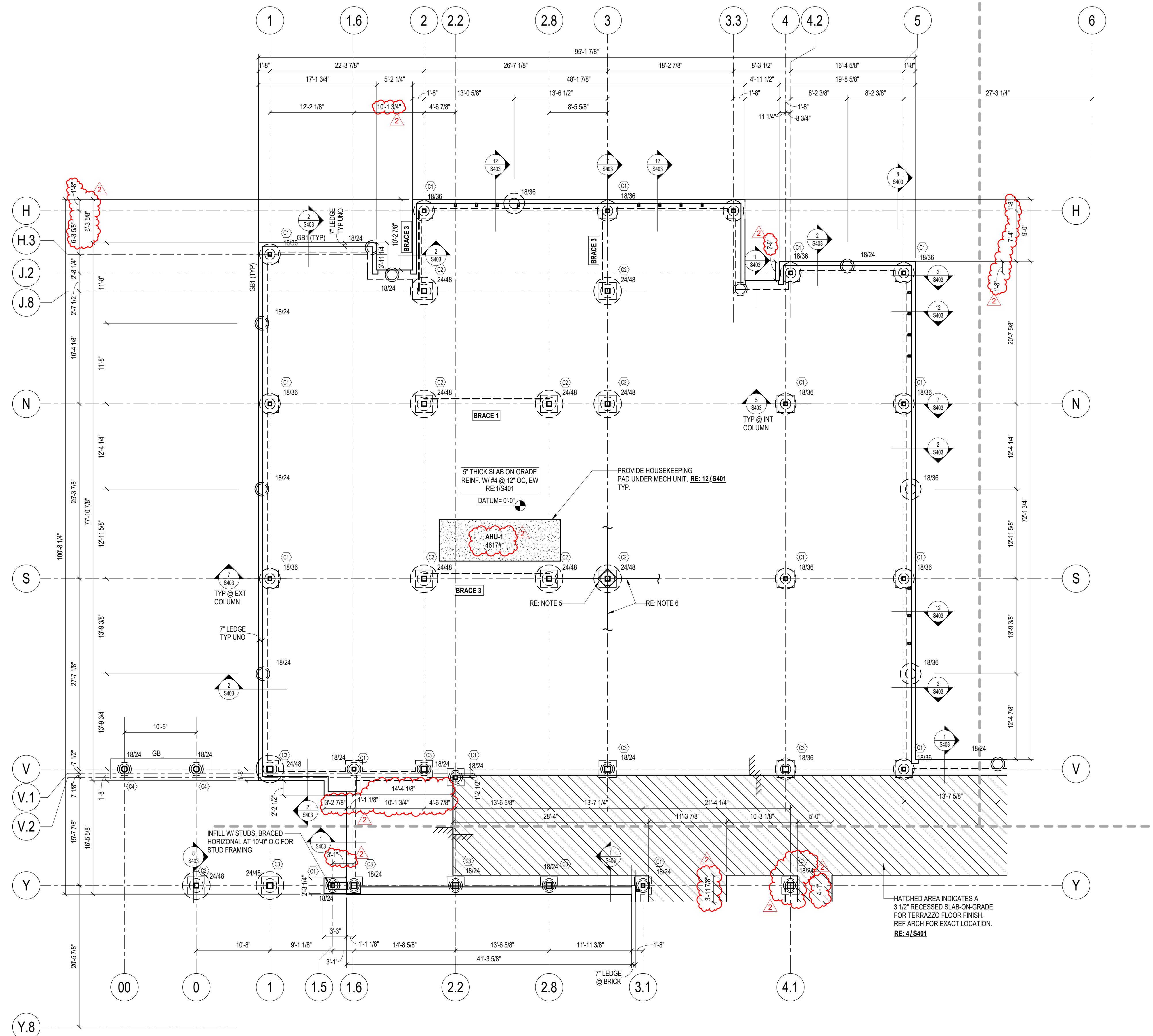

1 FOUNDATION PLAN - AREA A
1/8" = 1'-0"

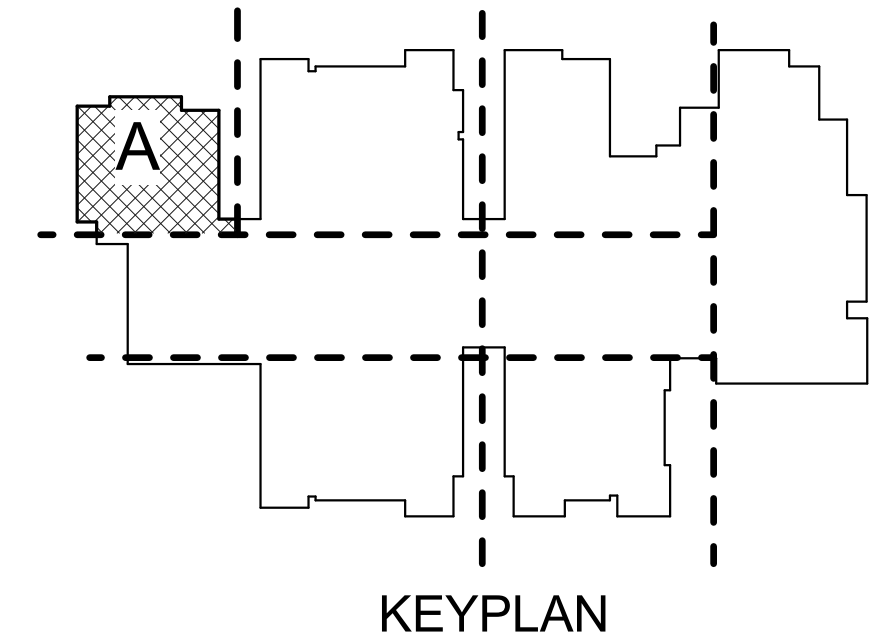

Dally
+ ASSOCIATES
STRUCTURAL CIVIL
9800 Richmond Avenue, Suite 460
Houston, Texas 77042
t 713 337 8881
Texas Registered Engineering Firm
F-003426
DALLY PROJECT # 25-006-00

ELEMENTARY SCHOOL # 37
LAMAR CONSOLIDATED ISD
TAMARRON PARKWAY, FULSHER, TX

JOINER
ARCHITECTS
700 Rosemead, Ste 205 | Houston, TX 77229 | 281.281.6241

FOUNDATION PLAN -
AREA A

DATE
02/13/2025
PROJECT NO.
24008
S
S201A

ISSUE FOR PROPOSAL
ADDENDUM NO. 2

02/03/2025
02/13/2025

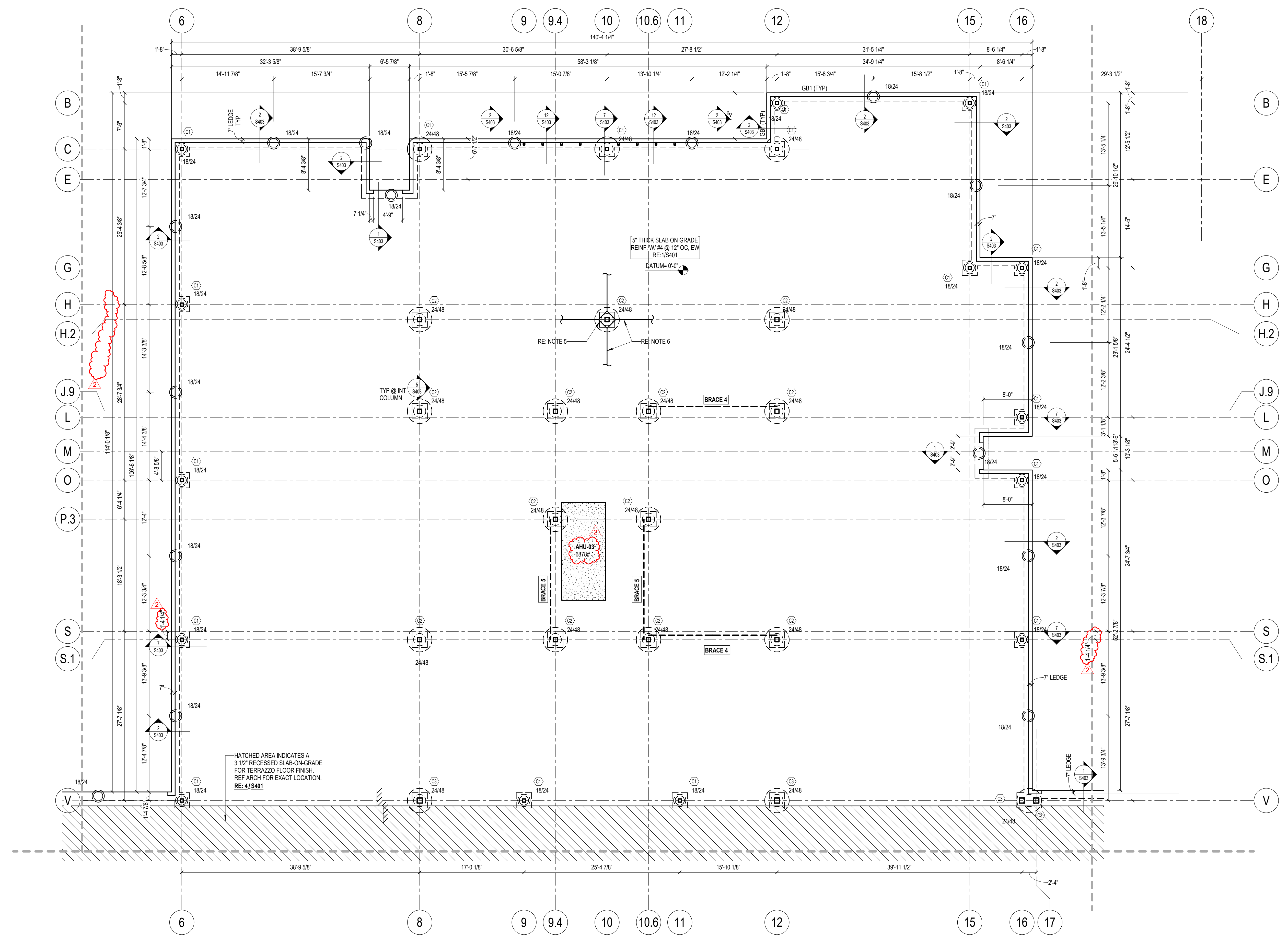

- FOUNDATION NOTES:**
- DATUM ELEVATION $-0.0'$ CORRESPONDS TO TRUE ELEVATION $+96.4'$ (VERIFY W/ CIVIL)
 - EXAMPLE INDICATES DRILLED PIER SHAFT AND BELL SIZE
ALL INTERIOR DRILLED PIERS ARE AT ELEVATION $+2.8'$ TYP. UON.
ALL EXTERIOR DRILLED PIERS ARE AT ELEVATION $+3.0'$ TYP. UON.
ALL INTERMEDIATE PIERS ARE CENTERED BETWEEN GRIDS ON THE GRADE BEAM. TYP. UON.
FOR DRILLED PIER SCHEDULE & DETAILS RE: S301.
 - EXAMPLE INDICATES PLINTH TYPE
ALL INTERIOR PLINTHS ARE TYPE "P1" UON
ALL PERIMETER PLINTHS ARE TYPE "P2" UON
ALL CORNER PLINTHS ARE TYPE "P3" UON
T.O. PLINTHS ARE AT $-0.8'$ @ INTERIOR & $-1.0'$ @ EXTERIOR TYP. UON.
FOR PLINTH SCHEDULE & DETAILS RE: S301.
 - EXAMPLE INDICATES GRADE BEAM TYPE
ALL EXTERIOR GRADE BEAMS ARE AT ELEVATION $+1.0'$ UON.
ALL INTERIOR GRADE BEAMS ARE AT ELEVATION $+0.8'$ UON.
PROVIDE TYPICAL CORNER BARS AT ALL GRADE BEAM INTERSECTIONS PER 4S401.
FOR GRADE BEAM SCHEDULE & DETAILS RE: S302.
 - EXAMPLE INDICATES COLUMN SIZE
EXAMPLE INDICATES BASE PLATE TYPE
FOR COLUMN, BASE PLATE & ANCHOR BOLT SCHEDULE RE: S303
PROVIDE TYPICAL BLOCKOUTS AT EACH COLUMN PER DETAILS 6, 7, 8 & 9S401, TYP. UON.
 - PROVIDE CONTROL JOINTS AT EVERY COLUMN LINE AND AT A MAXIMUM SPACING OF 36 TIMES THE SLAB THICKNESS (NOT TO EXCEED 15'-0"), TYPICAL UON.
FOR ADDITIONAL INFORMATION RE: S3401.
 - PROVIDE ADDITIONAL REINFORCING AT ALL RE-ENTRANT CORNERS PER S401.
 - TYPICAL LIGHT POLE FOUNDATION DETAIL RE: 1S402.
 - VERIFY ALL SLOPES, DEPRESSIONS, ELEVATIONS WITH ARCH. PRIOR TO CONSTRUCTION
 - FOR BRACE ELEVATIONS AND DETAILS RE: S800S.
 - CONCRETE CURBS NOT SHOWN FOR CLARITY.
G.C. TO PROVIDE CONCRETE CURBS AS DESIGNATED IN ARCHITECTURAL DRAWINGS.
FOR TYPICAL CONCRETE CURB DETAIL RE: S5401.
 - ALL CMU WALL LOCATIONS ARE FOR REFERENCE ONLY.
G.C. TO COORDINATE FINAL CMU WALL LOCATIONS WITH ARCHITECTURAL DRAWINGS.
FOR SLAB THICKENINGS AND GRADE BEAM DETAILS AT CMU WALLS RE: 9, 10, 11, & 12S403.
 - G.C. TO PROVIDE A HOUSEKEEPING PAD UNDER ALL MECHANICAL UNITS.
FOR TYPICAL HOUSEKEEPING PAD DETAIL RE: 12S401.

1 FOUNDATION PLAN - AREA B
1/8" = 1'-0"

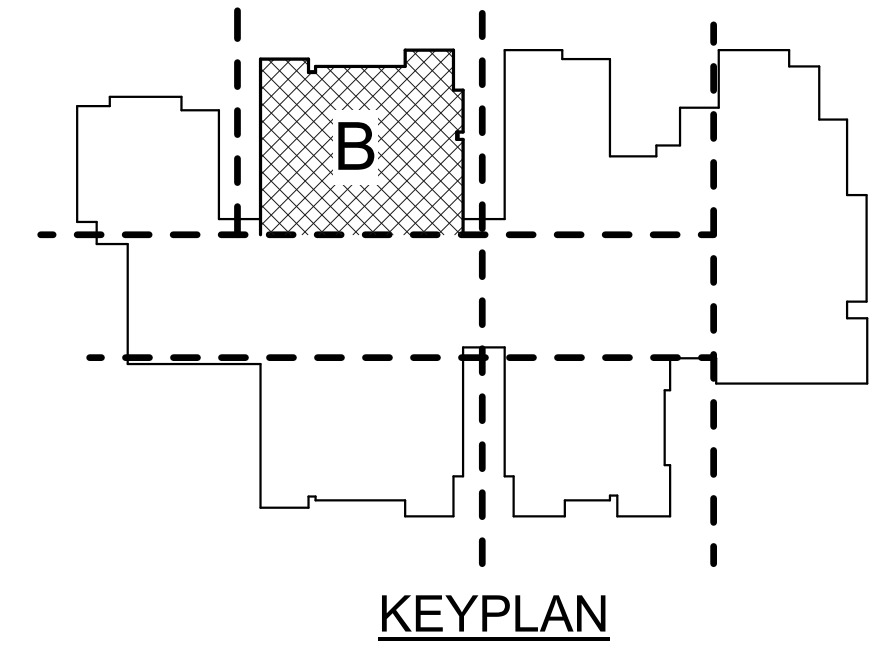

02-13-2025
Dally
+ ASSOCIATES
STRUCTURAL CIVIL
9800 Richmond Avenue, Suite 460
Houston, Texas 77042
713 337 8881
Texas Registered Engineering Firm
F-003426
DALLY PROJECT # 25-006-00

| | |
|--|----------------|
| 02/13/2025 | 02/13/2025 |
| ISSUE FOR PROPOSAL | ADDENDUM NO. 2 |
| ELEMENTARY SCHOOL # 37 LAMAR CONSOLIDATED ISD TAMARRON PARKWAY, FULSHER, TX | |
| JOINER ARCHITECTS JOINER PARTNERSHIP, INC 709 Rosemead, Ste 205 Houston, TX 77239 281.351.6241 | |
| FOUNDATION PLAN - AREA B | |
| DATE | 02/13/2025 |
| PROJECT NO. | 24008 |
| S | |
| S201B | |

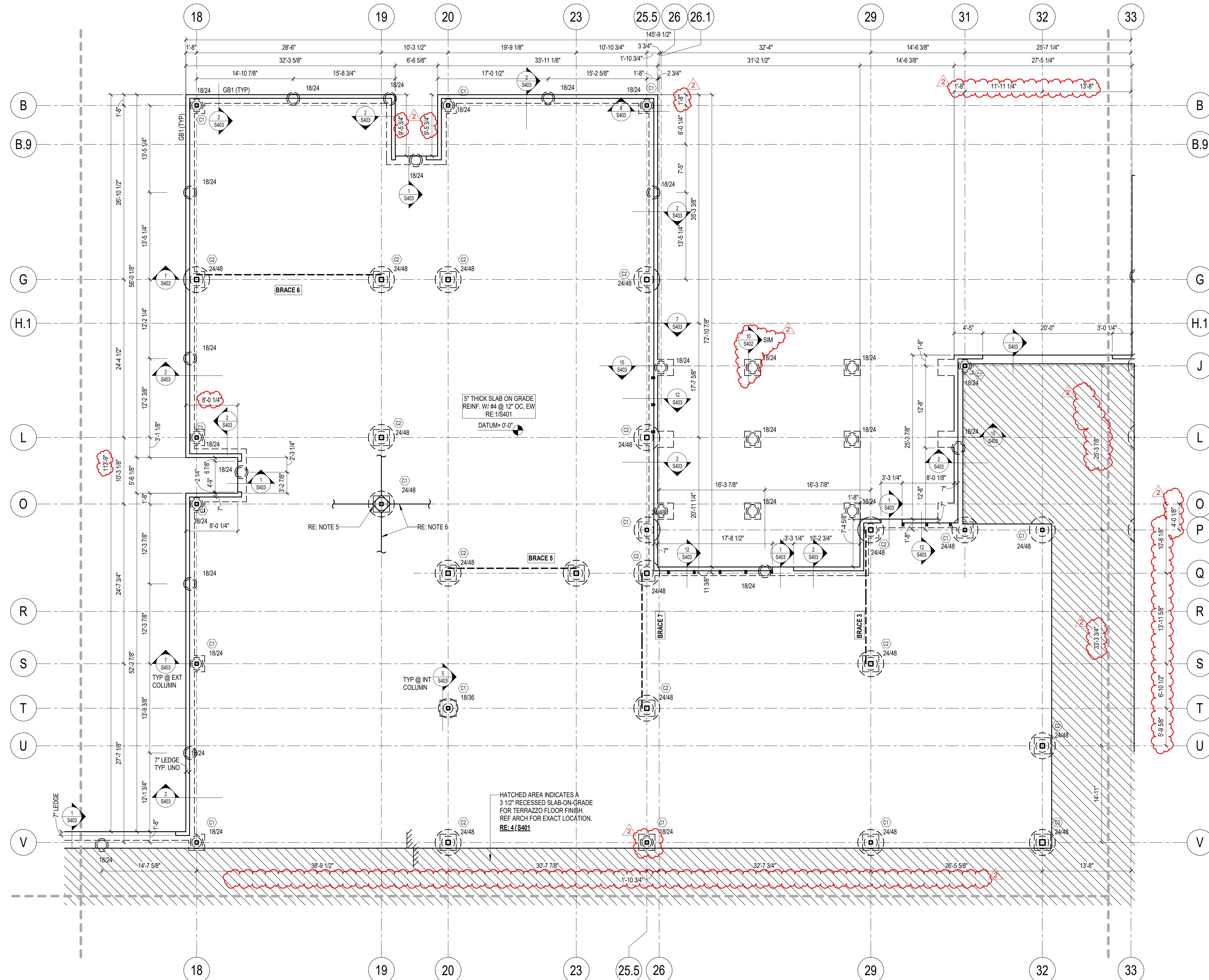

- FOUNDATION NOTES:**
- DATUM ELEVATION $\leq -0.7'$ CORRESPONDS TO TRUE ELEVATION $+ 96.4'$ (VERIFY W/ CIVIL)
 - 1824 (EXAMPLE) INDICATES DRILLED PIER SHAFT AND BELL SIZE
ALL INTERIOR DRILLED PIERS ARE AT ELEVATION $\leq -2.5'$ TYP. UON.
ALL EXTERIOR DRILLED PIERS ARE AT ELEVATION $\leq -3.0'$ TYP. UON.
ALL INTERMEDIATE PIERS ARE CENTERED BETWEEN GRIDS ON THE GRADE BEAM. TYP UON.
FOR DRILLED PIER SCHEDULE & DETAILS RE: S301.
 - 1"1 (EXAMPLE) INDICATES PLINTH TYPE
ALL INTERIOR PLINTHS ARE TYPE "1" UON
ALL PERIMETER PLINTHS ARE TYPE "2" UON
ALL CORNER PLINTHS ARE TYPE "3" UON
T.O. PLINTHS ARE AT $\leq -0.5'$ @ INTERIOR & $\leq -1.0'$ @ EXTERIOR TYP. UON.
FOR PLINTH SCHEDULE & DETAILS RE: S301.
 - GB1 (EXAMPLE) INDICATES GRADE BEAM TYPE
ALL EXTERIOR GRADE BEAMS ARE AT ELEVATION $\leq -1.0'$ UON.
ALL INTERIOR GRADE BEAMS ARE AT ELEVATION $\leq -0.5'$ UON.
PROVIDE TYPICAL CORNER BARS AT ALL GRADE BEAM INTERSECTIONS PER 45401.
FOR GRADE BEAM SCHEDULE & DETAILS RE: S302.
 - 1" (EXAMPLE) INDICATES COLUMN SIZE
 - 1824 (EXAMPLE) INDICATES BASE PLATE TYPE
FOR COLUMN, BASE PLATE & ANCHOR BOLT SCHEDULE RE: S303
PROVIDE TYPICAL BLOCKOUTS AT EACH COLUMN PER DETAILS 6, 7, & 9/S401, TYP UON.
 - PROVIDE CONTROL JOINTS AT EVERY COLUMN LINE AND AT A MAXIMUM SPACING OF 36 TIMES THE SLAB THICKNESS (NOT TO EXCEED 15'-0"), TYPICAL UON.
FOR ADDITIONAL INFORMATION RE: S3401.
 - PROVIDE ADDITIONAL REINFORCING AT ALL RE-ENTRANT CORNERS PER S401.
 - TYPICAL LIGHT POLE FOUNDATION DETAIL RE: 15402.
 - VERIFY ALL SLOPES, DEPRESSIONS, ELEVATIONS WITH ARCH. PRIOR TO CONSTRUCTION
 - FOR BRACE ELEVATIONS AND DETAILS RE: S800S.
 - CONCRETE CURBS NOT SHOWN FOR CLARITY.
G.C. TO PROVIDE CONCRETE CURBS AS DESIGNATED IN ARCHITECTURAL DRAWINGS.
FOR TYPICAL CONCRETE CURB DETAIL RE: S5461.
 - ALL CMU WALL LOCATIONS ARE FOR REFERENCE ONLY.
G.C. TO COORDINATE FINAL CMU WALL LOCATIONS WITH ARCHITECTURAL DRAWINGS.
FOR SLAB THICKENINGS AND GRADE BEAM DETAILS AT CMU WALLS RE: 9, 10, 11, & 12/S403.
 - G.C. TO PROVIDE A HOUSEKEEPING PAD UNDER ALL MECHANICAL UNITS.
FOR TYPICAL HOUSEKEEPING PAD DETAIL RE: 12/S401.

1 FOUNDATION PLAN - AREA C
1/8" = 1'-0"

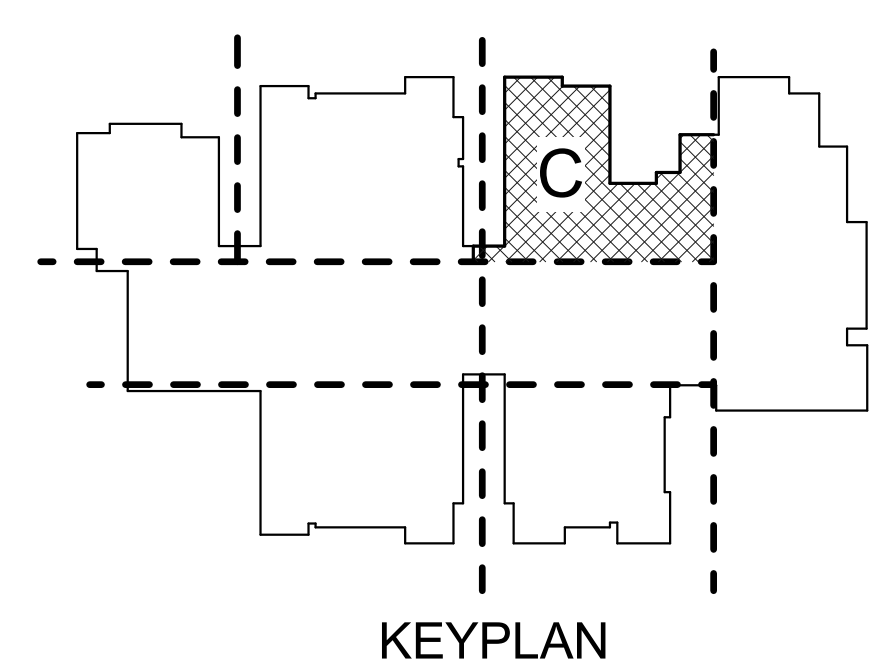

02-13-2025

Dally
+ ASSOCIATES
STRUCTURAL CIVIL

9800 Richmond Avenue, Suite 460
Houston, Texas 77042
t 713 337 8881
Texas Registered Engineering Firm
F-003426
DALLY PROJECT # 25-006-00

- FOUNDATION NOTES:**
- DATUM ELEVATION $-07.07'$ CORRESPONDS TO TRUE ELEVATION $+96.4'$ (VERIFY W/ CIVIL)
 - $1836'$ (EXAMPLE) INDICATES DRILLED PIER SHAFT AND BELL SIZE
ALL INTERIOR DRILLED PIERS ARE AT ELEVATION $<2.8'$ TYP. UON.
ALL EXTERIOR DRILLED PIERS ARE AT ELEVATION $<3.0'$ TYP. UON.
ALL INTERMEDIATE PIERS ARE CENTERED BETWEEN GRIDS ON THE GRADE BEAM. TYP. UON.
FOR DRILLED PIER SCHEDULE & DETAILS RE: S301.
 - $11'$ (EXAMPLE) INDICATES PLINTH TYPE
ALL INTERIOR PLINTHS ARE TYPE "P1" UON
ALL PERIMETER PLINTHS ARE TYPE "P2" UON
ALL CORNER PLINTHS ARE TYPE "P3" UON
T.O. PLINTHS ARE AT $< 0.8'$ @ INTERIOR & $< 1.0'$ @ EXTERIOR TYP. UON.
FOR PLINTH SCHEDULE & DETAILS RE: S301.
 - $181'$ (EXAMPLE) INDICATES GRADE BEAM TYPE
ALL EXTERIOR GRADE BEAMS ARE AT ELEVATION $<1.07'$ UON.
ALL INTERIOR GRADE BEAMS ARE AT ELEVATION $<0.8'$ UON.
PROVIDE TYPICAL CORNER BARS AT ALL GRADE BEAM INTERSECTIONS PER 4S401.
FOR GRADE BEAM SCHEDULE & DETAILS RE: S302.
 - $181'$ (EXAMPLE) INDICATES COLUMN SIZE
 $1811'$ (EXAMPLE) INDICATES BASE PLATE TYPE
FOR COLUMN, BASE PLATE & ANCHOR BOLT SCHEDULE RE: S303
PROVIDE TYPICAL BLOCKOUTS AT EACH COLUMN PER DETAILS 6, 7, & 9/S401, TYP. UON.
 - PROVIDE CONTROL JOINTS AT EVERY COLUMN LINE AND AT A MAXIMUM SPACING OF 36 TIMES THE SLAB THICKNESS (NOT TO EXCEED $15'0"$), TYPICAL UON.
FOR ADDITIONAL INFORMATION RE: S3401.
 - PROVIDE ADDITIONAL REINFORCING AT ALL RE-ENTRANT CORNERS PER S401.
 - TYPICAL LIGHT POLE FOUNDATION DETAIL RE: 1S402.
 - VERIFY ALL SLOPES, DEPRESSIONS, ELEVATIONS WITH ARCH. PRIOR TO CONSTRUCTION
 - FOR BRACE ELEVATIONS AND DETAILS RE: S800S.
 - CONCRETE CURBS NOT SHOWN FOR CLARITY.
G.C. TO PROVIDE CONCRETE CURBS AS DESIGNATED IN ARCHITECTURAL DRAWINGS.
FOR TYPICAL CONCRETE CURB DETAIL RE: S5461.
 - ALL CMU WALL LOCATIONS ARE FOR REFERENCE ONLY.
G.C. TO COORDINATE FINAL CMU WALL LOCATIONS WITH ARCHITECTURAL DRAWINGS
FOR SLAB THICKENINGS AND GRADE BEAM DETAILS AT CMU WALLS RE: 9, 10, 11, & 12/S403.
 - G.C. TO PROVIDE A HOUSEKEEPING PAD UNDER ALL MECHANICAL UNITS.
FOR TYPICAL HOUSEKEEPING PAD DETAIL RE: 12/S401.

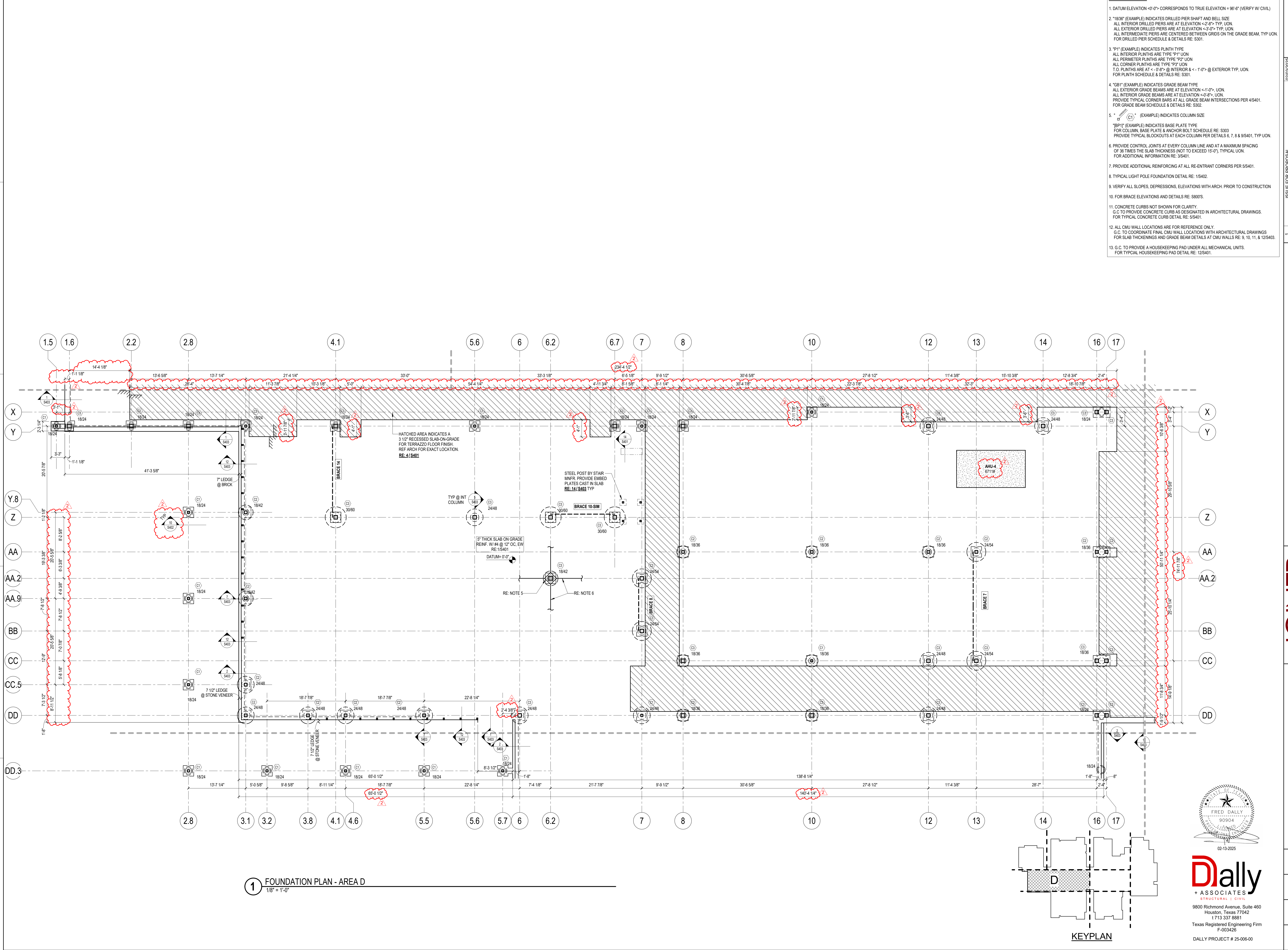

1 FOUNDATION PLAN - AREA D
1/8" = 1'-0"

ELEMENTARY SCHOOL # 37
LAMAR CONSOLIDATED ISD
TAMARRON PARKWAY, FULSHER TX

JOINER ARCHITECTS
JOINER PARTNERSHIP, INC
1700 Richmond, Ste 205 | Houston, TX 77058 | 281.351.6041

FOUNDATION PLAN -
AREA D



Dally + ASSOCIATES
STRUCTURAL CIVIL
9800 Richmond Avenue, Suite 460
Houston, Texas 77042
t 713.337.8881
Texas Registered Engineering Firm
F-003426
DALLY PROJECT # 25-006-00

DATE
02/13/2025
PROJECT NO.
24008
S
S201D

ISSUE FOR PROPOSAL
ADDENDUM NO. 2

- FOUNDATION NOTES:**
- DATUM ELEVATION $\leq -0.0'$ CORRESPONDS TO TRUE ELEVATION = $96'-4"$ (VERIFY W/ CIVIL)
 - "1836" (EXAMPLE) INDICATES DRILLED PIER SHAFT AND BELL SIZE
ALL INTERIOR DRILLED PIERS ARE AT ELEVATION $\leq -2'-8"$ TYP. UON.
ALL EXTERIOR DRILLED PIERS ARE AT ELEVATION $\leq -3'-0"$ TYP. UON.
ALL INTERMEDIATE PIERS ARE CENTERED BETWEEN GRIDS ON THE GRADE BEAM. TYP. UON.
FOR DRILLED PIER SCHEDULE & DETAILS RE: S301.
 - "P1" (EXAMPLE) INDICATES PLINTH TYPE
ALL INTERIOR PLINTHS ARE TYPE "P1" UON
ALL PERIMETER PLINTHS ARE TYPE "P2" UON
ALL CORNER PLINTHS ARE TYPE "P3" UON
T.O. PLINTHS ARE AT $\leq -0'-8"$ @ INTERIOR & $\leq -1'-0"$ @ EXTERIOR TYP. UON.
FOR PLINTH SCHEDULE & DETAILS RE: S301.
 - "GB1" (EXAMPLE) INDICATES GRADE BEAM TYPE
ALL EXTERIOR GRADE BEAMS ARE AT ELEVATION $\leq -1'-0"$ UON.
ALL INTERIOR GRADE BEAMS ARE AT ELEVATION $\leq -0'-8"$ UON.
PROVIDE TYPICAL CORNER BARS AT ALL GRADE BEAM INTERSECTIONS PER 4/S401.
FOR GRADE BEAM SCHEDULE & DETAILS RE: S302.
 - "C1" (EXAMPLE) INDICATES COLUMN SIZE
"18P1" (EXAMPLE) INDICATES BASE PLATE TYPE
FOR COLUMN, BASE PLATE & ANCHOR BOLT SCHEDULE RE: S303
PROVIDE TYPICAL BLOCKOUTS AT EACH COLUMN PER DETAILS 6, 7, 8 & 9/S401, TYP. UON.
 - PROVIDE CONTROL JOINTS AT EVERY COLUMN LINE AND AT A MAXIMUM SPACING OF 36 TIMES THE SLAB THICKNESS (NOT TO EXCEED 15'-0"), TYPICAL UON.
FOR ADDITIONAL INFORMATION RE: S3401.
 - PROVIDE ADDITIONAL REINFORCING AT ALL RE-ENTRANT CORNERS PER S5401.
 - TYPICAL LIGHT POLE FOUNDATION DETAIL RE: 1/S402.
 - VERIFY ALL SLOPES, DEPRESSIONS, ELEVATIONS WITH ARCH. PRIOR TO CONSTRUCTION
 - FOR BRACE ELEVATIONS AND DETAILS RE: S800S.
 - CONCRETE CURBS NOT SHOWN FOR CLARITY.
G.C. TO PROVIDE CONCRETE CURB AS DESIGNATED IN ARCHITECTURAL DRAWINGS.
FOR TYPICAL CONCRETE CURB DETAIL RE: S5461.
 - ALL CMU WALL LOCATIONS ARE FOR REFERENCE ONLY.
G.C. TO COORDINATE FINAL CMU WALL LOCATIONS WITH ARCHITECTURAL DRAWINGS.
FOR SLAB THICKENINGS AND GRADE BEAM DETAILS AT CMU WALLS RE: 9, 10, 11, & 12/S403.
 - G.C. TO PROVIDE A HOUSEKEEPING PAD UNDER ALL MECHANICAL UNITS.
FOR TYPICAL HOUSEKEEPING PAD DETAIL RE: 12/S401.

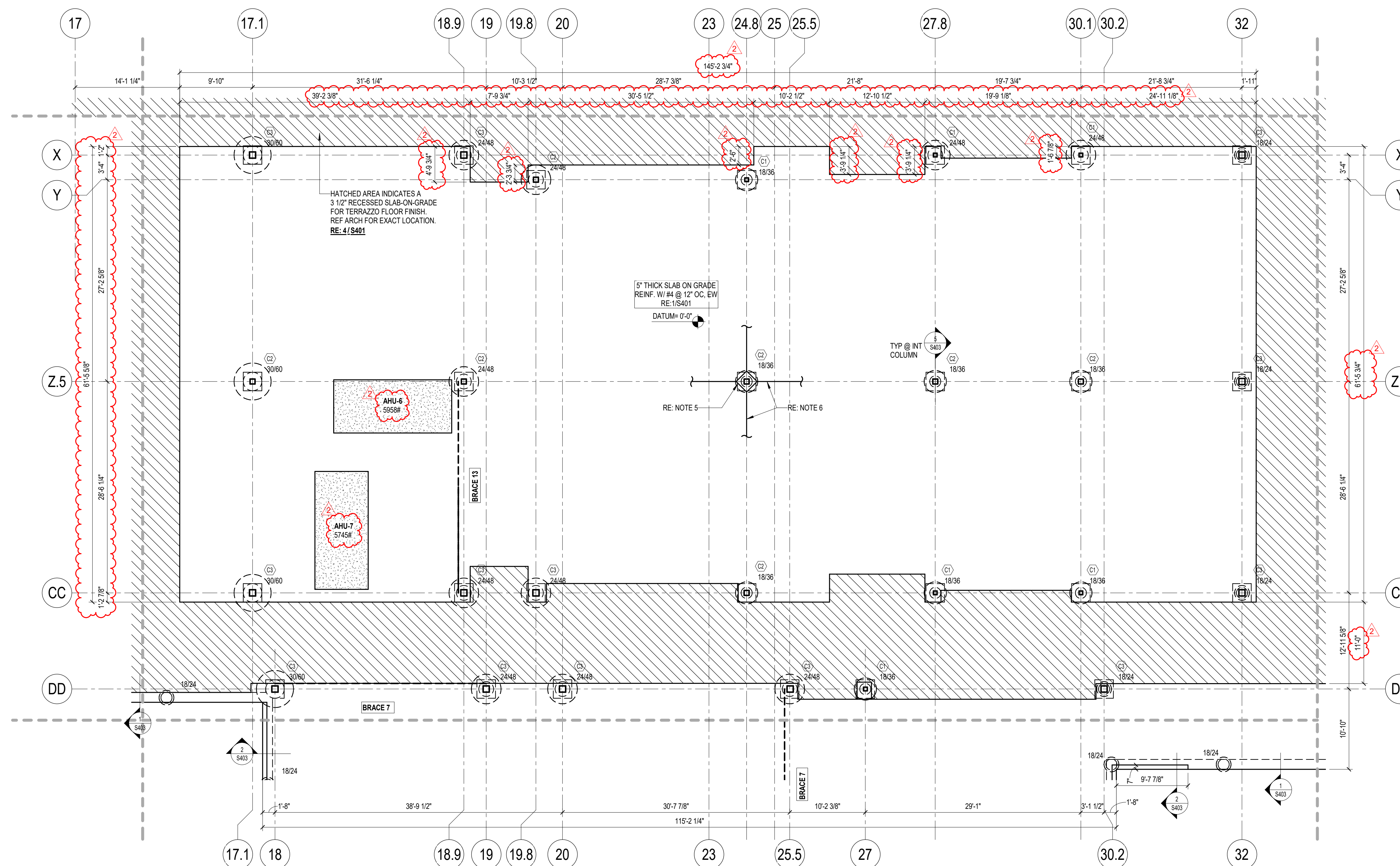

1 FOUNDATION PLAN - AREA E
1/8" = 1'-0"

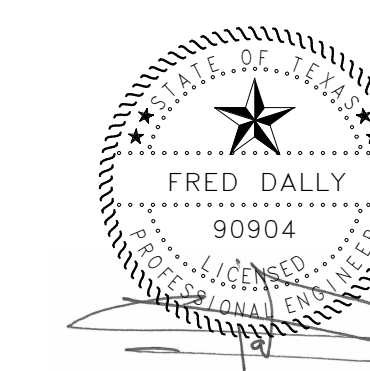
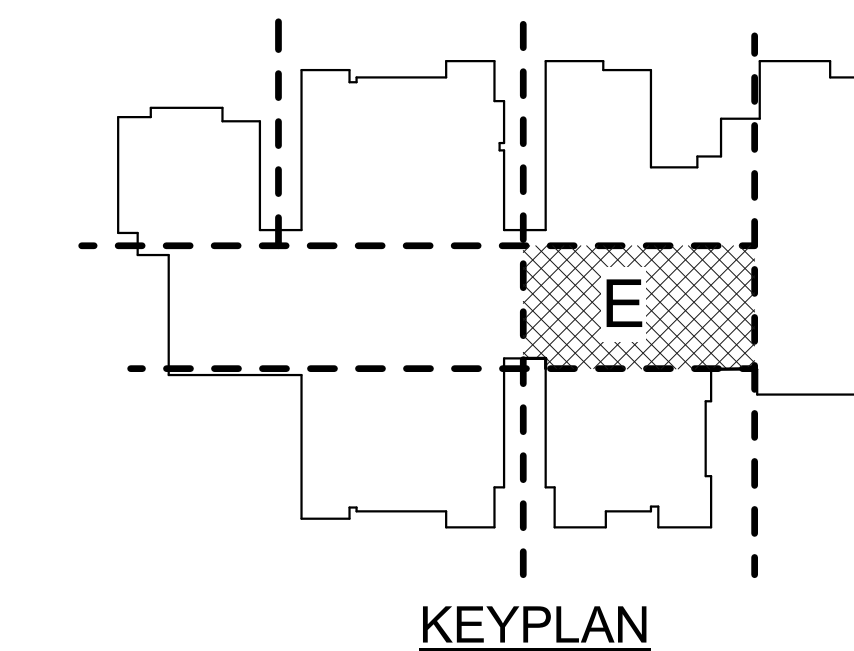

Dally
+ ASSOCIATES
STRUCTURAL / CIVIL
9800 Richmond Avenue, Suite 460
Houston, Texas 77042
t 713 337 8881
Texas Registered Engineering Firm
F-003426
DALLY PROJECT # 25-006-00

ELEMENTARY SCHOOL # 37
LAMAR CONSOLIDATED ISD
TAMARRON PARKWAY, FULSHER TX

JOINER
ARCHITECTS
JOINER PARTNERSHIP, INC.
700 Rosemead, Ste 205 | Houston, TX 77238 | 281.351.6241

FOUNDATION PLAN -
AREA E

DATE
02/13/2025
PROJECT NO.
24008
S
S201E

ISSUE FOR PROPOSAL
ADDENDUM NO. 2

02/13/2025
02/13/2025

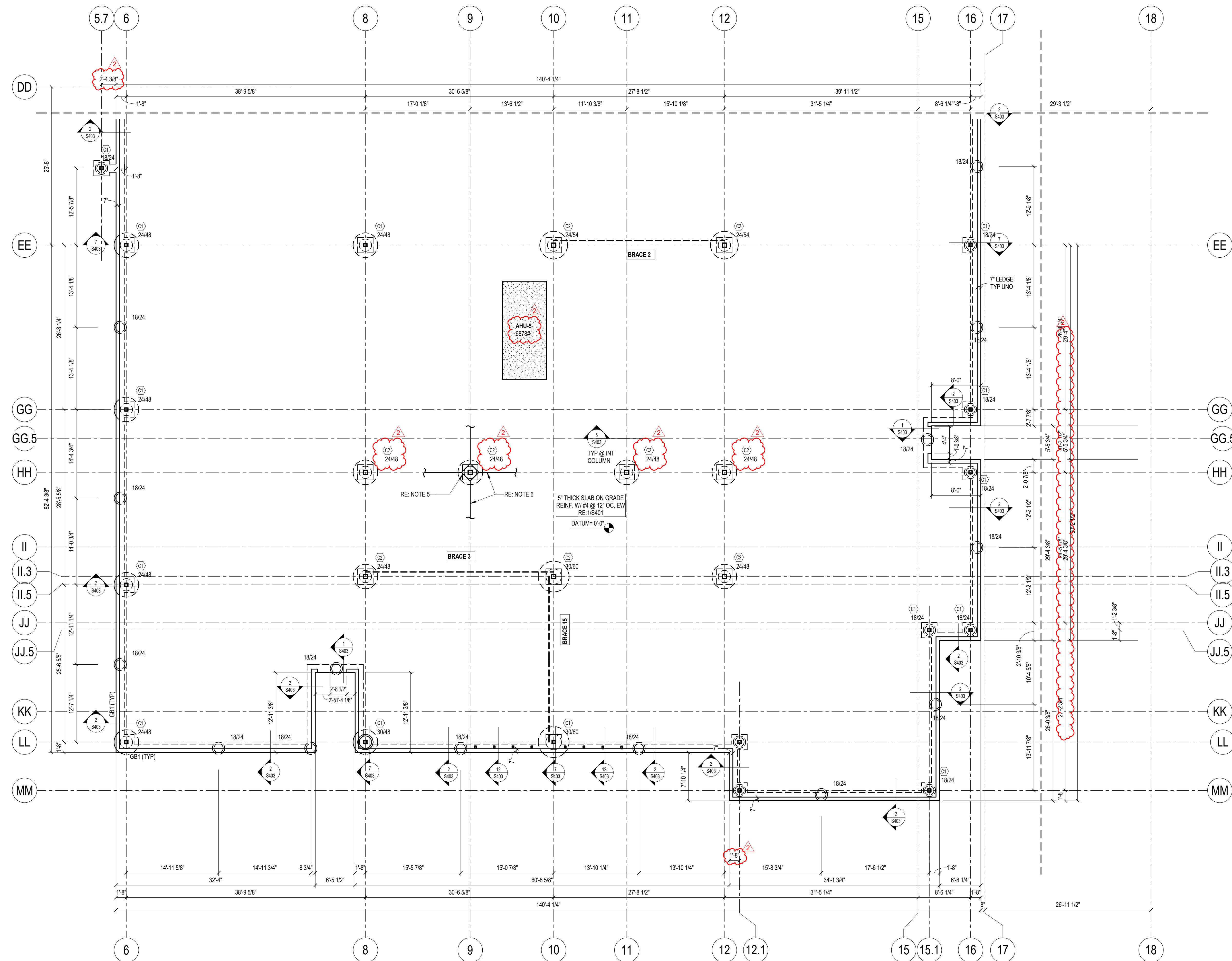

- FOUNDATION NOTES:**
- DATUM ELEVATION $<0.0'>$ CORRESPONDS TO TRUE ELEVATION $+96.4'$ (VERIFY W/ CIVIL)
 - $1836'$ (EXAMPLE) INDICATES DRILLED PIER SHAFT AND BELL SIZE
ALL INTERIOR DRILLED PIERS ARE AT ELEVATION $<2.8'>$ TYP. UON.
ALL EXTERIOR DRILLED PIERS ARE AT ELEVATION $<3.0'>$ TYP. UON.
ALL INTERMEDIATE PIERS ARE CENTERED BETWEEN GRIDS ON THE GRADE BEAM. TYP. UON.
FOR DRILLED PIER SCHEDULE & DETAILS RE: S301.
 - $1'11''$ (EXAMPLE) INDICATES PLINTH TYPE
ALL INTERIOR PLINTHS ARE TYPE $1'11''$ UON
ALL PERIMETER PLINTHS ARE TYPE $1'11''$ UON
ALL CORNER PLINTHS ARE TYPE $1'11''$ UON
T.O. PLINTHS ARE AT $<0.8'>$ @ INTERIOR & $<1.0'>$ @ EXTERIOR TYP. UON.
FOR PLINTH SCHEDULE & DETAILS RE: S301.
 - $1'11''$ (EXAMPLE) INDICATES GRADE BEAM TYPE
ALL EXTERIOR GRADE BEAMS ARE AT ELEVATION $<1.0'>$ UON.
ALL INTERIOR GRADE BEAMS ARE AT ELEVATION $<0.8'>$ UON.
PROVIDE TYPICAL CORNER BARS AT ALL GRADE BEAM INTERSECTIONS PER 4S401.
FOR GRADE BEAM SCHEDULE & DETAILS RE: S302.
 - $1'11''$ (EXAMPLE) INDICATES COLUMN SIZE
 - $1836'$ (EXAMPLE) INDICATES BASE PLATE TYPE
FOR COLUMN, BASE PLATE & ANCHOR BOLT SCHEDULE RE: S303
PROVIDE TYPICAL BLOCKOUTS AT EACH COLUMN PER DETAILS 6, 7, & 9/S401, TYP. UON.
 - PROVIDE CONTROL JOINTS AT EVERY COLUMN LINE AND AT A MAXIMUM SPACING OF 36 TIMES THE SLAB THICKNESS (NOT TO EXCEED 15'-0"), TYPICAL UON.
FOR ADDITIONAL INFORMATION RE: S3401.
 - PROVIDE ADDITIONAL REINFORCING AT ALL RE-ENTRANT CORNERS PER S401.
 - TYPICAL LIGHT POLE FOUNDATION DETAIL RE: 1S402.
 - VERIFY ALL SLOPES, DEPRESSIONS, ELEVATIONS WITH ARCH. PRIOR TO CONSTRUCTION
 - FOR BRACE ELEVATIONS AND DETAILS RE: S800S.
 - CONCRETE CURBS NOT SHOWN FOR CLARITY.
G.C. TO PROVIDE CONCRETE CURBS AS DESIGNATED IN ARCHITECTURAL DRAWINGS.
FOR TYPICAL CONCRETE CURB DETAIL RE: S5461.
 - ALL CMU WALL LOCATIONS ARE FOR REFERENCE ONLY.
G.C. TO COORDINATE FINAL CMU WALL LOCATIONS WITH ARCHITECTURAL DRAWINGS.
FOR SLAB THICKENINGS AND GRADE BEAM DETAILS AT CMU WALLS RE: 9, 10, 11, & 12/S403.
 - G.C. TO PROVIDE A HOUSEKEEPING PAD UNDER ALL MECHANICAL UNITS.
FOR TYPICAL HOUSEKEEPING PAD DETAIL RE: 12/S401.

1 FOUNDATION PLAN - AREA F
1/8" = 1'-0"

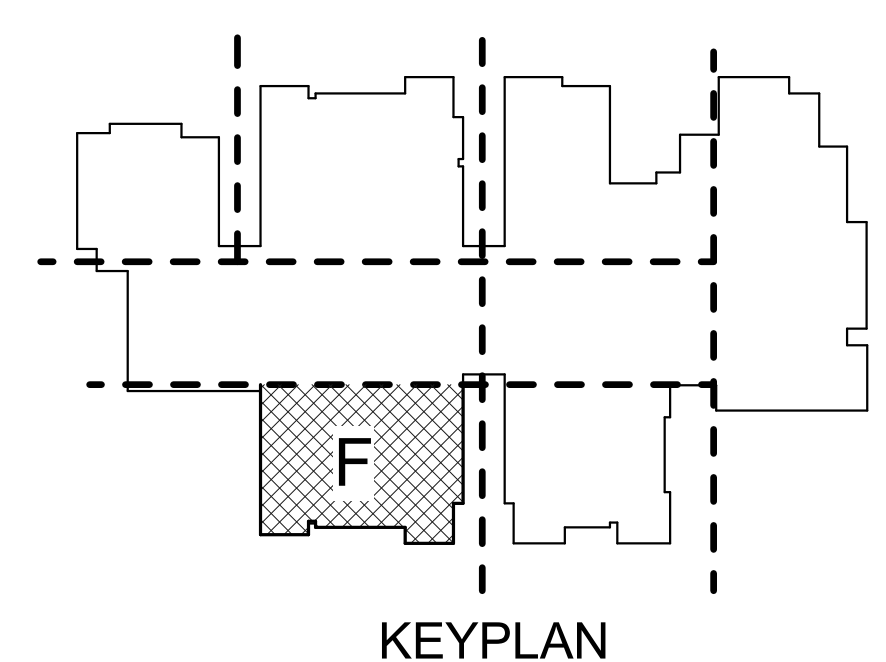

02-13-2025

Dally
+ ASSOCIATES
STRUCTURAL / CIVIL

9800 Richmond Avenue, Suite 460
Houston, Texas 77042
t 713 337 8881
Texas Registered Engineering Firm
F-003426
DALLY PROJECT # 25-006-00

| | |
|---|----------------|
| 02/13/2025 | 02/13/2025 |
| ISSUE FOR PROPOSAL | ADDENDUM NO. 2 |
| ELEMENTARY SCHOOL # 37 LAMAR CONSOLIDATED ISD TAMARRON PARKWAY, FULSHER, TX | |
| JOINER ARCHITECTS 709 Rosemead, Ste 205 Houston, TX 77239 281.283.6241 | |
| FOUNDATION PLAN - AREA F | |
| DATE | 02/13/2025 |
| PROJECT NO. | 24008 |
| S | |
| S201F | |

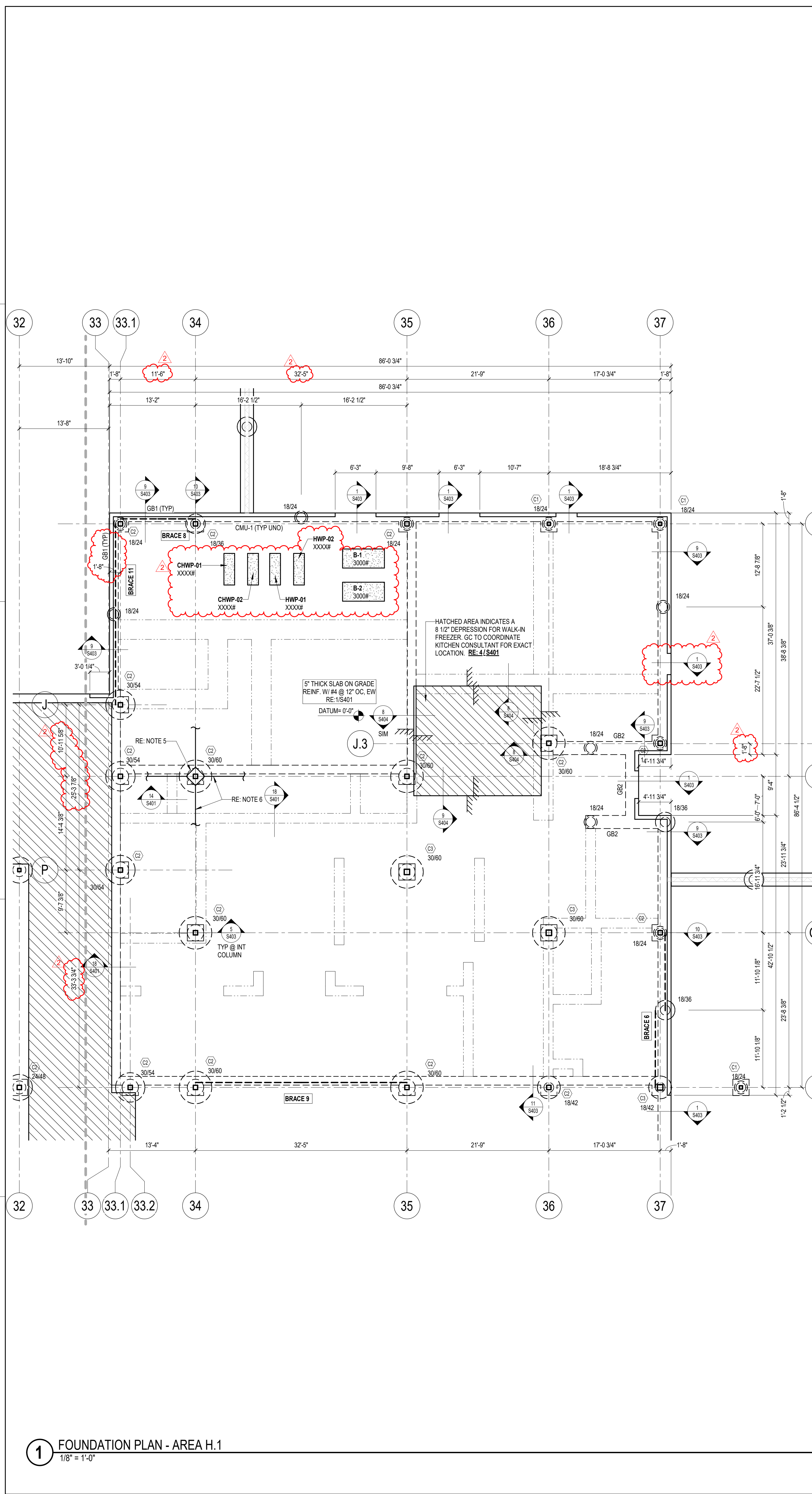

1 FOUNDATION PLAN - AREA H.1
1/8" = 1'-0"

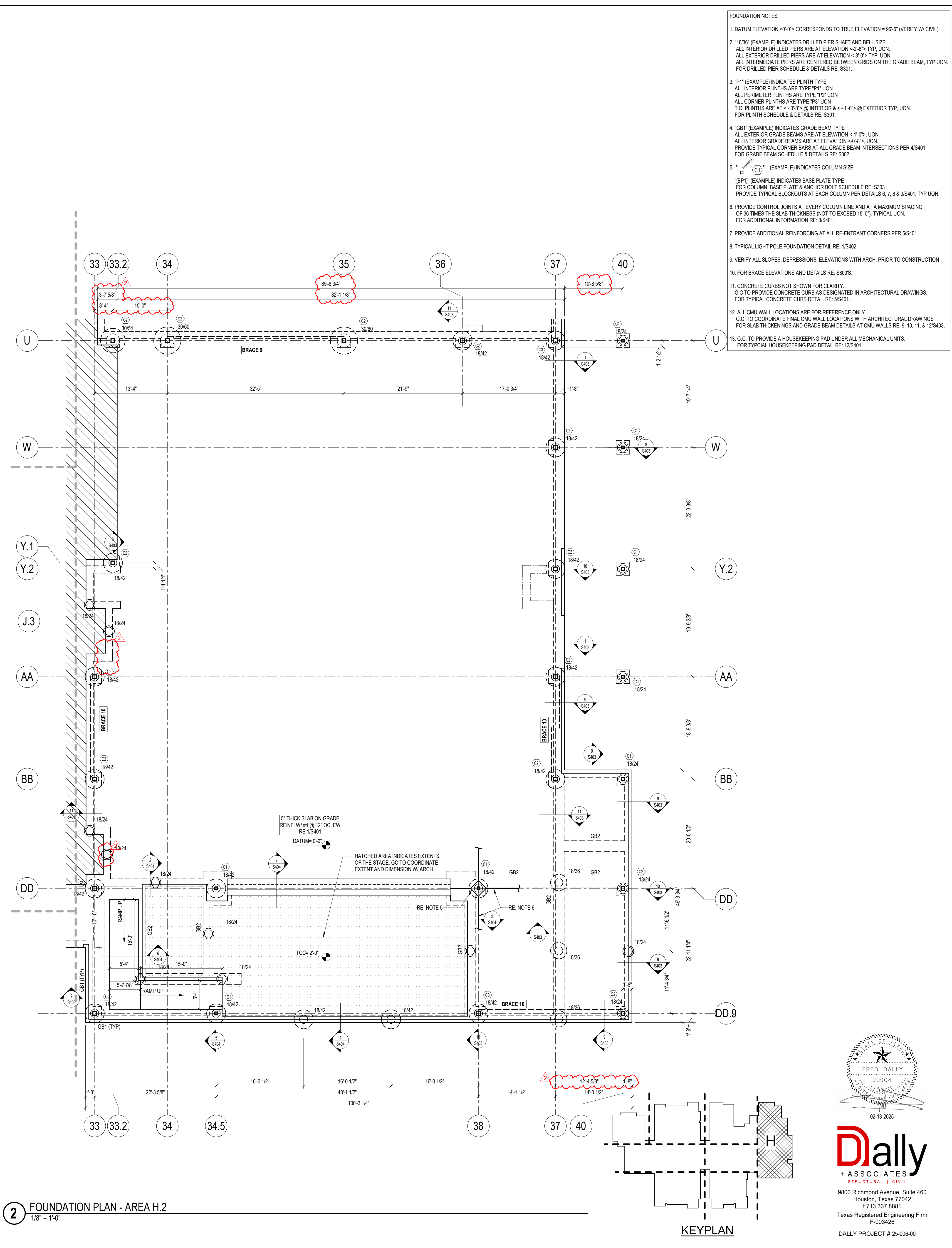

2 FOUNDATION PLAN - AREA H.2
1/8" = 1'-0"

- FOUNDATION NOTES:**
- DATUM ELEVATION -0'-0" CORRESPONDS TO TRUE ELEVATION +96'-4" (VERIFY W/ CIVIL)
 - 1836" (EXAMPLE) INDICATES DRILLED PIER SHAFT AND BELL SIZE
ALL INTERIOR DRILLED PIERS ARE AT ELEVATION <2'-8" TYP. UON.
ALL EXTERIOR DRILLED PIERS ARE AT ELEVATION <3'-0" TYP. UON.
ALL INTERMEDIATE PIERS ARE CENTERED BETWEEN GRIDS ON THE GRADE BEAM. TYP UON.
FOR DRILLED PIER SCHEDULE & DETAILS RE: S301.
 - 1"1" (EXAMPLE) INDICATES PLINTH TYPE
ALL INTERIOR PLINTHS ARE TYPE "P1" UON
ALL PERIMETER PLINTHS ARE TYPE "P2" UON
ALL CORNER PLINTHS ARE TYPE "P3" UON
T.O. PLINTHS ARE AT <- 0'-8" @ INTERIOR & <- 1'-0" @ EXTERIOR TYP. UON.
FOR PLINTH SCHEDULE & DETAILS RE: S301.
 - 1"GB1" (EXAMPLE) INDICATES GRADE BEAM TYPE
ALL EXTERIOR GRADE BEAMS ARE AT ELEVATION <-1'-0" UON.
ALL INTERIOR GRADE BEAMS ARE AT ELEVATION <-0'-8" UON.
PROVIDE TYPICAL CORNER BARS AT ALL GRADE BEAM INTERSECTIONS PER 4S401.
FOR GRADE BEAM SCHEDULE & DETAILS RE: S302.
 - 1" (EXAMPLE) INDICATES COLUMN SIZE
1"BP1" (EXAMPLE) INDICATES BASE PLATE TYPE
FOR COLUMN, BASE PLATE & ANCHOR BOLT SCHEDULE RE: S303
PROVIDE TYPICAL BLOCKOUTS AT EACH COLUMN PER DETAILS 6, 7, & 9/S401, TYP UON.
 - PROVIDE CONTROL JOINTS AT EVERY COLUMN LINE AND AT A MAXIMUM SPACING OF 36 TIMES THE SLAB THICKNESS (NOT TO EXCEED 15'-0"), TYPICAL UON.
FOR ADDITIONAL INFORMATION RE: S3401.
 - PROVIDE ADDITIONAL REINFORCING AT ALL RE-ENTRANT CORNERS PER S401.
 - TYPICAL LIGHT POLE FOUNDATION DETAIL RE: 1S402.
 - VERIFY ALL SLOPES, DEPRESSIONS, ELEVATIONS WITH ARCH. PRIOR TO CONSTRUCTION
 - FOR BRACE ELEVATIONS AND DETAILS RE: S800S.
 - CONCRETE CURBS NOT SHOWN FOR CLARITY.
G.C. TO PROVIDE CONCRETE CURBS AS DESIGNATED IN ARCHITECTURAL DRAWINGS.
FOR TYPICAL CONCRETE CURB DETAIL RE: S4401.
 - ALL CMU WALL LOCATIONS ARE FOR REFERENCE ONLY.
G.C. TO COORDINATE FINAL CMU WALL LOCATIONS WITH ARCHITECTURAL DRAWINGS.
FOR SLAB THICKENESS AND GRADE BEAM DETAILS AT CMU WALLS RE: 9, 10, 11, & 12/S403.
 - G.C. TO PROVIDE A HOUSEKEEPING PAD UNDER ALL MECHANICAL UNITS.
FOR TYPICAL HOUSEKEEPING PAD DETAIL RE: 12S401.

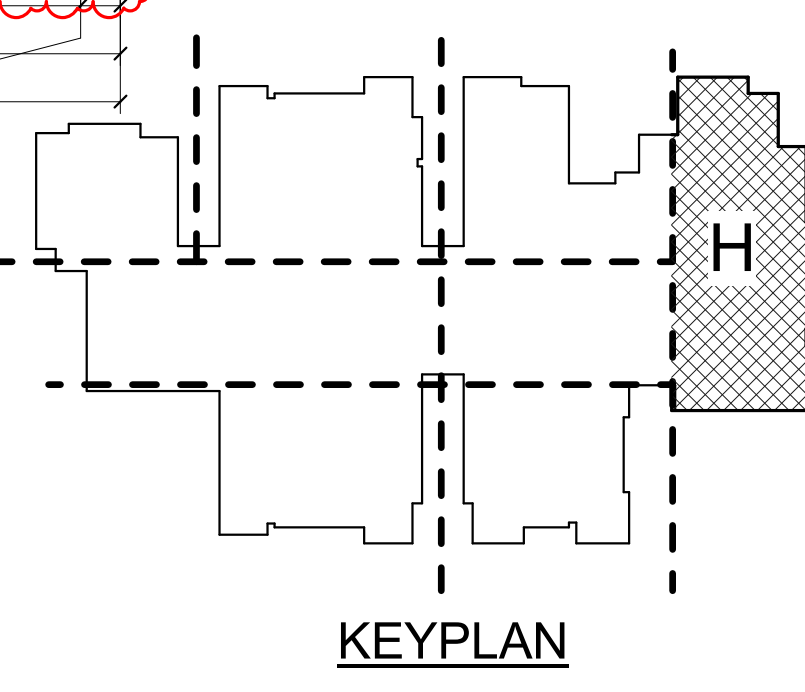

02-13-2025

Dally
+ ASSOCIATES
STRUCTURAL CIVIL
9800 Richmond Avenue, Suite 460
Houston, Texas 77042
t 713 337 8881
Texas Registered Engineering Firm
F-003426
DALLY PROJECT # 25-006-00

ISSUE FOR PROPOSAL
ADDENDUM NO. 2

ELEMENTARY SCHOOL # 37
LAMAR CONSOLIDATED ISD
TAMARRON PARKWAY, FULSHER, TX

JOINER
ARCHITECTS
7000 Richmond, Ste 205 | Houston, TX 77259 | 281-355-6541

FOUNDATION PLAN -
AREA H

DATE
02/13/2025

PROJECT NO.
24008

S

S201H

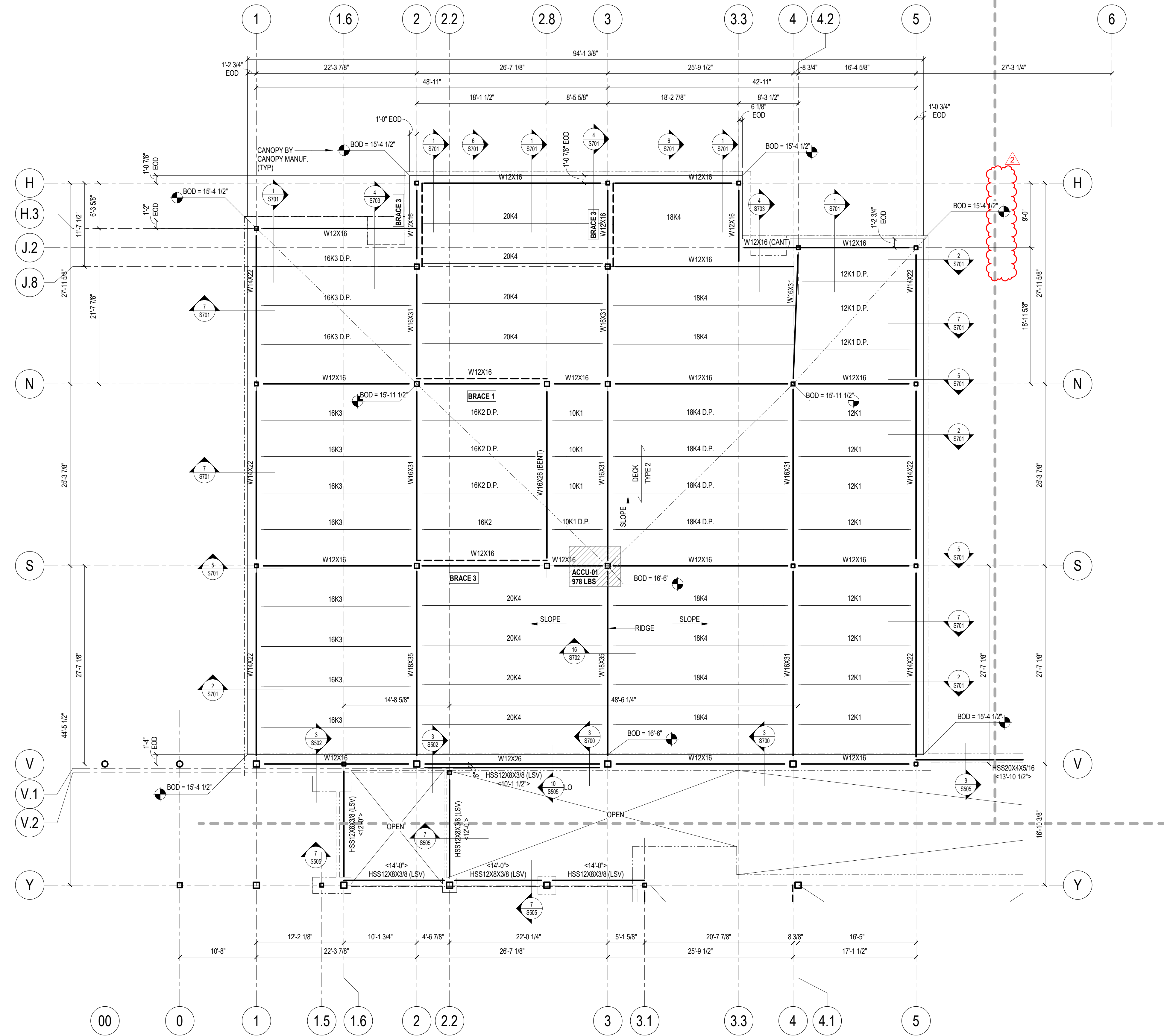

1 ROOF FRAMING PLAN - AREA A
1/8" = 1'-0"

STEEL ROOF FRAMING NOTES:

1. ALL ELEVATIONS ARE RELATIVE TO DATUM ELEVATION.
2. * DECK * (EXAMPLE) INDICATES ROOF DECK SPAN DIRECTION AND DECK TYPE 2. T.O.S. ELEVATION AT ROOF DECKS ARE AT BOD, TYP. UON. FOR DECK TYPE INFORMATION RE: 7 & 801.
3. COORDINATE LOCATIONS AND SIZES OF ALL CHASES AND PENETRATIONS WITH MEP. COORDINATE EXACT LOCATION OF ALL MEP UNITS WITH MEP. FOR FRAMING AROUND ROOF OPENINGS RE: 7 & 804.
4. HATCH REGION [HATCH] INDICATES AREA OF FLAT ROOF STRUCTURE WITH ADDITIONAL TAPERED INSULATION AS REQUIRED FOR WATER DRAINAGE. G.C. TO COORD. SLOPES W/ ARCH.
5. FOR BRACE ELEVATIONS AND DETAILS RE: 801.
6. * 350# * (EXAMPLE) INDICATES A 350 PLF PIPE RUN BELOW TO BE SUPPORT BY THE STRUCTURE ABOVE. G.C. TO COORDINATE FINAL PIPE RUN LOCATIONS WITH MEP DRAWINGS. ALL PIPE RUNS INDICATED IN THE STRUCTURAL DRAWINGS ARE FOR REFERENCE ONLY. FOR ADDITIONAL INFORMATION RE: 14 & 15 & 16 & 18 & 19 & 20 & 21 & 22 & 23 & 24 & 25 & 26 & 27 & 28 & 29 & 30 & 31 & 32 & 33 & 34 & 35 & 36 & 37 & 38 & 39 & 40 & 41 & 42 & 43 & 44 & 45 & 46 & 47 & 48 & 49 & 50 & 51 & 52 & 53 & 54 & 55 & 56 & 57 & 58 & 59 & 60 & 61 & 62 & 63 & 64 & 65 & 66 & 67 & 68 & 69 & 70 & 71 & 72 & 73 & 74 & 75 & 76 & 77 & 78 & 79 & 80 & 81 & 82 & 83 & 84 & 85 & 86 & 87 & 88 & 89 & 90 & 91 & 92 & 93 & 94 & 95 & 96 & 97 & 98 & 99 & 100.

CONTRACTOR NOTE

PROVIDE (15) ADDITIONAL TONS OF MISCELLANEOUS STEEL FOR THE ENTIRE PROJECT (SIZES AND SHAPES AS DIRECTED BY THE ARCHITECT) TO BE USED IN FIELD AS DIRECTED BY ARCHITECT, AND SHALL INCLUDE ALL THE ASSOCIATED DETAILING, LABOR, ERECTION AND OVERHEAD COST. ANY UNUSED PORTION OF THE QUANTITY SHALL BE CREDITED BACK TO THE OWNER AT THE SAME RATE. USE OF THE STEEL ALLOWANCE WILL BE TRACKED BY THE WEIGHT OF ADDED STEEL OVER THE COURSE OF THE PROJECT AND NOT BY A DOLLAR VALUE.

COMPOSITE DECK FRAMING NOTES:

1. ALL ELEVATIONS ARE RELATIVE TO DATUM ELEVATION.
2. * DECK * (EXAMPLE) INDICATES COMPOSITE DECK SPAN DIRECTION. TYPE 1. T.O.S. ELEVATION AT COMPOSITE DECK IS 5 1/2" BELOW T.O. CONCRETE, TYP. UON. FOR DECK TYPE INFORMATION RE: 7 & 102.
3. COORDINATE LOCATIONS AND SIZES OF ALL CHASES AND PENETRATIONS WITH MEP. FOR TYPICAL FRAMING AROUND COMPOSITE DECK OPENINGS RE: 2, 3, 4 & 502.
4. FOR ELEVATOR SUPPORT DETAILS RE: 6 & 7 & 501.
5. FOR BRACE ELEVATIONS AND DETAILS RE: 801.
6. CONCRETE CURBS NOT SHOWN ON PLAN FOR CLARITY (G.C. TO PROVIDE CONCRETE CURBS WHERE DESIGNATED BY ARCH DRAWINGS) FOR TYPICAL CONCRETE CURB DETAIL AT COMPOSITE DECKS RE: 18 & 502.

ELEMENTARY SCHOOL # 37
LAMAR CONSOLIDATED ISD
TAMARRON PARKWAY, FULSHER TX

JOINER ARCHITECTS
JOINER PARTNERSHIP, INC.
700 Rosemead, Ste 205 | Houston, TX 77239 | 281.281.6241

ROOF FRAMING PLAN -
AREA A



Dally
+ ASSOCIATES
STRUCTURAL CIVIL
9800 Richmond Avenue, Suite 460
Houston, Texas 77042
713.337.8881
Texas Registered Engineering Firm
F-003426
DALLY PROJECT # 25-006-00

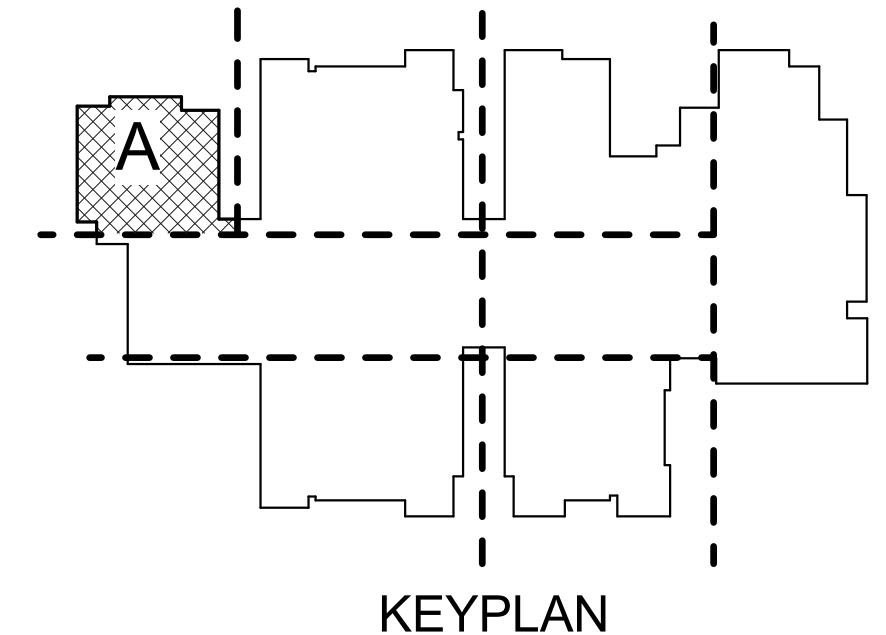

DATE
02/13/2025
PROJECT NO.
24008
S
S202A

STEEL ROOF FRAMING NOTES:

1. ALL ELEVATIONS ARE RELATIVE TO DATUM ELEVATION.
2. * DECK * (EXAMPLE) INDICATES ROOF DECK SPAN DIRECTION AND DECK TYPE 2. T.O.S. ELEVATION AT ROOF DECKS ARE AT BOD, TYP. UN. FOR DECK TYPE INFORMATION RE: 7.1 & 10.1
3. COORDINATE LOCATIONS AND SIZES OF ALL CHASES AND PENETRATIONS WITH MEP. COORDINATE EXACT LOCATION OF ALL MEP UNITS WITH MEP. FOR FRAMING AROUND ROOF OPENINGS RE: 7.1 & 10.1
4. HATCH REGION [HATCH] INDICATES AREA OF FLAT ROOF STRUCTURE WITH ADDITIONAL TAPERED INSULATION AS REQUIRED FOR WATER DRAINAGE. G.C. TO COORD. SLOPES W/ ARCH
5. FOR BRACE ELEVATIONS AND DETAILS RE: 8.801
6. * 350# * (EXAMPLE) INDICATES A 350 PLF PIPE RUN BELOW TO BE SUPPORT BY THE STRUCTURE ABOVE. G.C. TO COORDINATE FINAL PIPE RUN LOCATIONS WITH MEP DRAWINGS. ALL PIPE RUNS INDICATED IN THE STRUCTURAL DRAWINGS ARE FOR REFERENCE ONLY. FOR ADDITIONAL INFORMATION RE: 14.1 & 15.1 & 15.2

CONTRACTOR NOTE:

PROVIDE (15) ADDITIONAL TONS OF MISCELLANEOUS STEEL FOR THE ENTIRE PROJECT (SIZES AND SHAPES AS DIRECTED BY THE ARCHITECT) TO BE USED IN FIELD AS DIRECTED BY ARCHITECT, AND SHALL INCLUDE ALL THE ASSOCIATED DETAILING, LABOR, ERECTION AND OVERHEAD COST. ANY UNUSED PORTION OF THE QUANTITY SHALL BE CREDITED BACK TO THE OWNER AT THE SAME RATE. USE OF THE STEEL ALLOWANCE WILL BE TRACKED BY THE WEIGHT OF ADDED STEEL OVER THE COURSE OF THE PROJECT AND NOT BY A DOLLAR VALUE.

COMPOSITE DECK FRAMING NOTES:

1. ALL ELEVATIONS ARE RELATIVE TO DATUM ELEVATION.
2. * DECK * INDICATES COMPOSITE DECK SPAN DIRECTION. TYPE 1. T.O.S. ELEVATION AT COMPOSITE DECK IS 5 1/2" BELOW T.O. CONCRETE, TYP. UN. FOR DECK TYPE INFORMATION RE: 7.5 & 10.2
3. COORDINATE LOCATIONS AND SIZES OF ALL CHASES AND PENETRATIONS WITH MEP. FOR TYPICAL FRAMING AROUND COMPOSITE DECK OPENINGS RE: 2.3, 4 & 5.02.
4. FOR ELEVATOR SUPPORT DETAILS RE: 6 & 7.5501
5. FOR BRACE ELEVATIONS AND DETAILS RE: 8.801
6. CONCRETE CURBS NOT SHOWN ON PLAN FOR CLARITY (G.C. TO PROVIDE CONCRETE CURBS WHERE DESIGNATED BY ARCH DRAWINGS) FOR TYPICAL CONCRETE CURB DETAIL AT COMPOSITE DECKS RE: 18.5502.

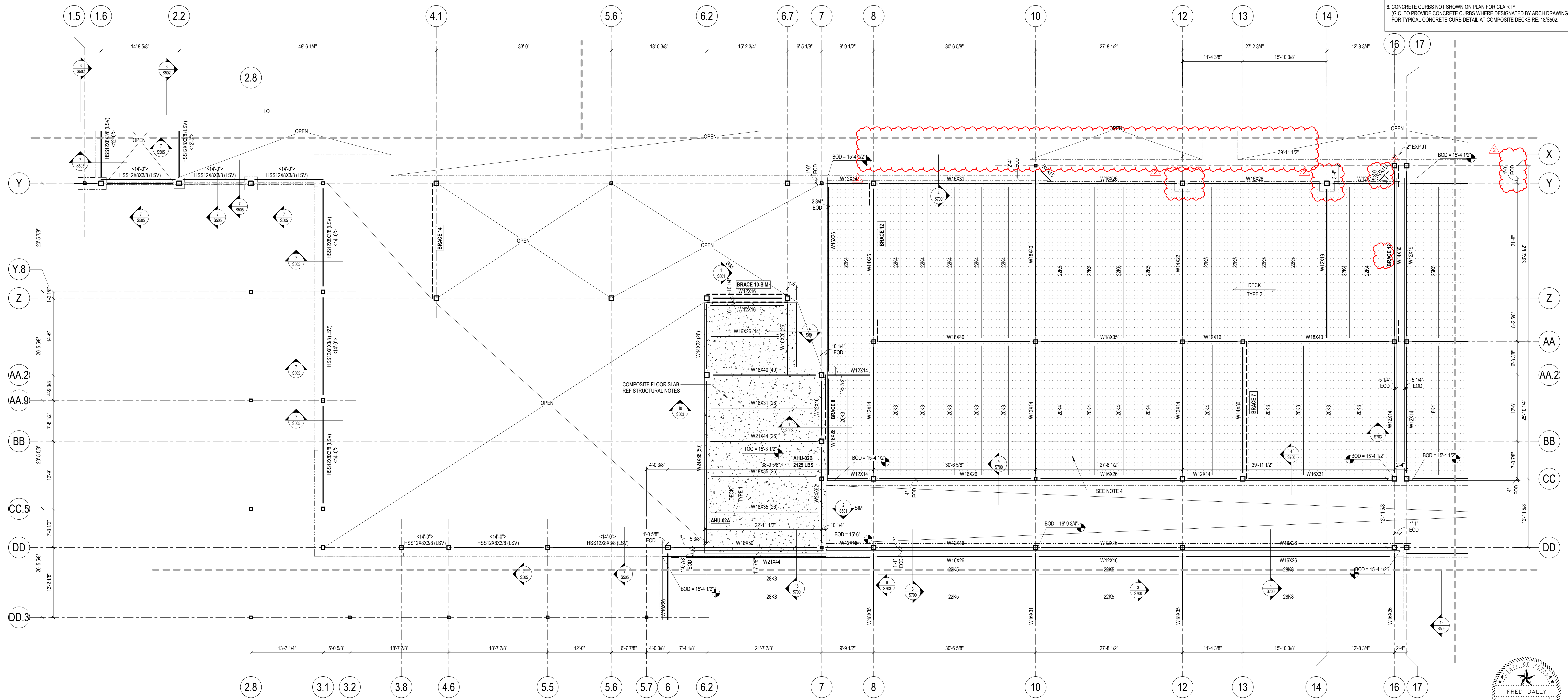

1 MEZZANINE & ROOF FRAMING PLAN - AREA D
1/8" = 1'-0"

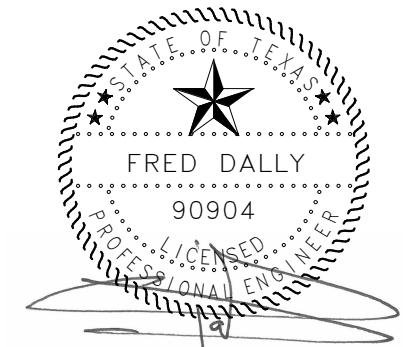
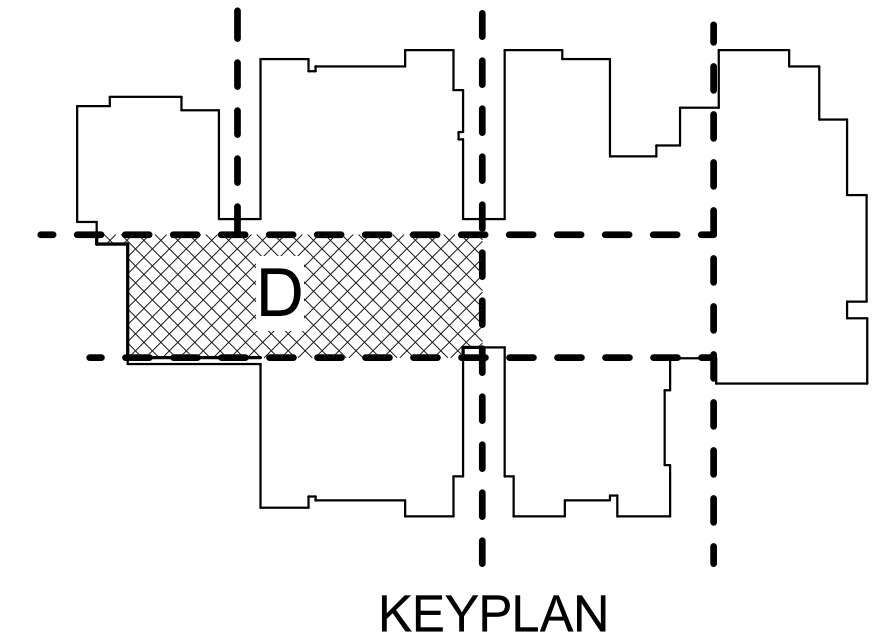

02-13-2025
Dally
 + ASSOCIATES
 STRUCTURAL CIVIL
 9800 Richmond Avenue, Suite 460
 Houston, Texas 77042
 t 713 337 8881
 Texas Registered Engineering Firm
 F-003426
 DALLY PROJECT # 25-006-00

ELEMENTARY SCHOOL # 37
 LAMAR CONSOLIDATED ISD
 TAMARRON PARKWAY, FULSHER, TX

JOINER
 ARCHITECTS
 JOINER PARTNERSHIP, INC.
 700 Riverside, Ste. 2051 | Houston, TX 77059 | 281.359.6241

MEZZANINE & ROOF
 FRAMING PLAN - AREA D

DATE
 02/13/2025
 PROJECT NO.
 24008
S
 S202D

ISSUE FOR PROPOSAL
 ADDENDUM NO. 2
 1
 02/13/2025

STEEL ROOF FRAMING NOTES:

1. ALL ELEVATIONS ARE RELATIVE TO DATUM ELEVATION.
2. " / DECK " (EXAMPLE) INDICATES ROOF DECK SPAN DIRECTION AND DECK TYPE. T.O.S. ELEVATION AT ROOF DECKS ARE AT BOD, TYP. UON. FOR DECK TYPE INFORMATION RE: 7.1 & 7.2.
3. COORDINATE LOCATIONS AND SIZES OF ALL CHASES AND PENETRATIONS WITH MEP. COORDINATE EXACT LOCATION OF ALL MEP UNITS WITH MEP. FOR FRAMING AROUND ROOF OPENINGS RE: 7.1 & 7.2.
4. HATCH REGION [] INDICATES AREA OF FLAT ROOF STRUCTURE WITH ADDITIONAL TAPERED INSULATION AS REQUIRED FOR WATER DRAINAGE. G.C. TO COORD. SLOPES W/ ARCH.
5. FOR BRACE ELEVATIONS AND DETAILS RE: 8.801.
6. " - 350W - 350W " (EXAMPLE) INDICATES A 350 PLF PIPE RUN BELOW TO BE SUPPORTED BY THE STRUCTURE ABOVE. G.C. TO COORDINATE FINAL PIPE RUN LOCATIONS WITH MEP DRAWINGS. ALL PIPE RUNS INDICATED IN THE STRUCTURAL DRAWINGS ARE FOR REFERENCE ONLY. FOR ADDITIONAL INFORMATION RE: 14.1 & 14.2 & RE: 15.1 & 15.2.

CONTRACTOR NOTE:

PROVIDE (15) ADDITIONAL TONS OF MISCELLANEOUS STEEL FOR THE ENTIRE PROJECT (SIZES AND SHAPES AS DIRECTED BY THE ARCHITECT) TO BE USED IN FIELD AS DIRECTED BY ARCHITECT, AND SHALL INCLUDE ALL THE ASSOCIATED DETAILING, LABOR, ERECTION AND OVERHEAD COST. ANY UNUSED PORTION OF THE QUANTITY SHALL BE CREDITED BACK TO THE OWNER AT THE SAME RATE. USE OF THE STEEL ALLOWANCE WILL BE TRACKED BY THE WEIGHT OF ADDED STEEL OVER THE COURSE OF THE PROJECT AND NOT BY A DOLLAR VALUE.

COMPOSITE DECK FRAMING NOTES:

1. ALL ELEVATIONS ARE RELATIVE TO DATUM ELEVATION.
2. " / DECK " INDICATES COMPOSITE DECK SPAN DIRECTION. TYPE 1. T.O.S. ELEVATION AT COMPOSITE DECK IS 5 1/2" BELOW T.O. CONCRETE, TYP. UON. FOR DECK TYPE INFORMATION RE: 7.5 & 7.6.
3. COORDINATE LOCATIONS AND SIZES OF ALL CHASES AND PENETRATIONS WITH MEP. FOR TYPICAL FRAMING AROUND COMPOSITE DECK OPENINGS RE: 2.3, 4 & 4.502.
4. FOR ELEVATOR SUPPORT DETAILS RE: 6 & 7.6501.
5. FOR BRACE ELEVATIONS AND DETAILS RE: 8.801.
6. CONCRETE CURBS NOT SHOWN ON PLAN FOR CLARITY (G.C. TO PROVIDE CONCRETE CURBS WHERE DESIGNATED BY ARCH DRAWINGS) FOR TYPICAL CONCRETE CURB DETAIL AT COMPOSITE DECKS RE: 18.6502.

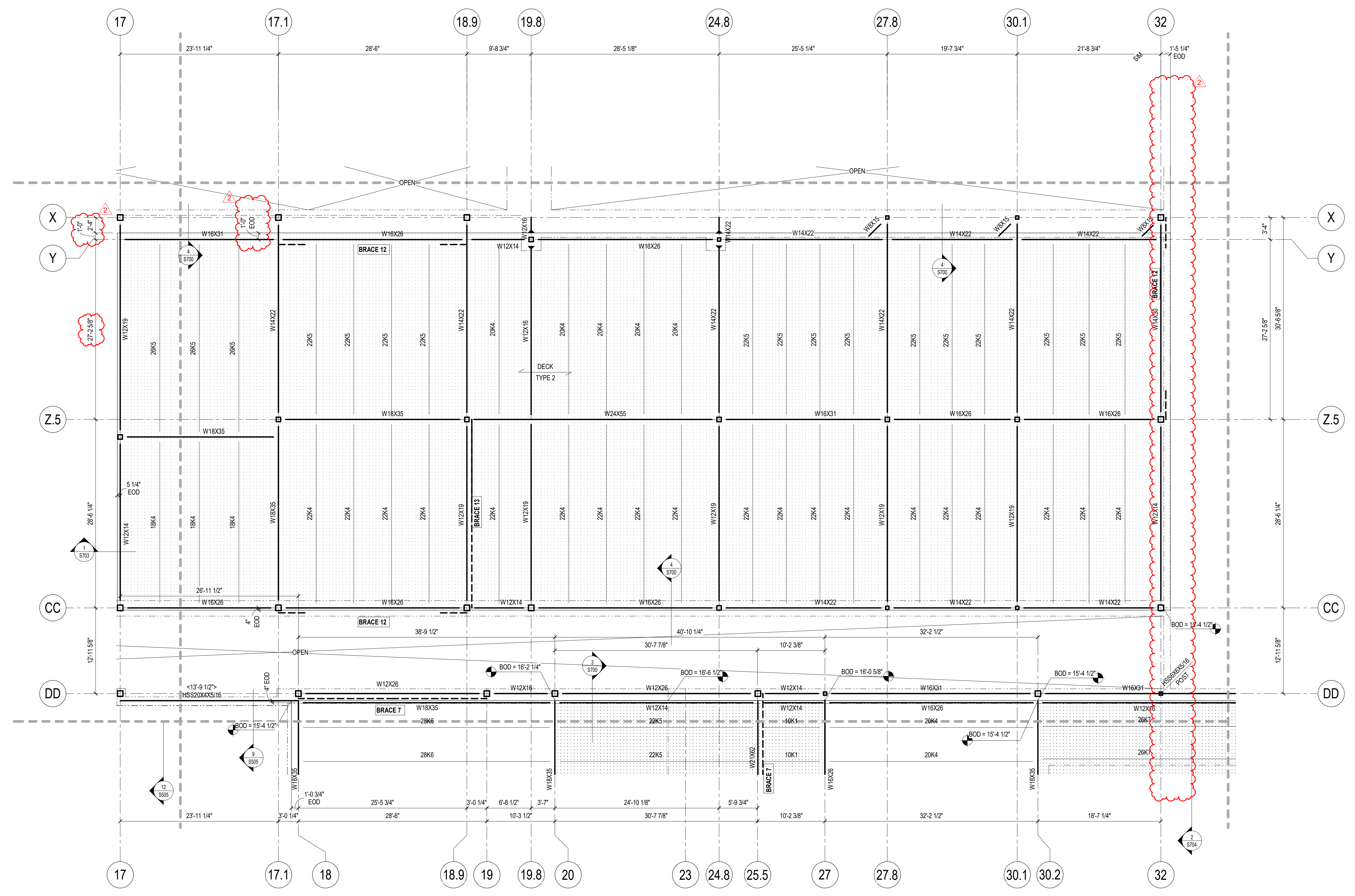

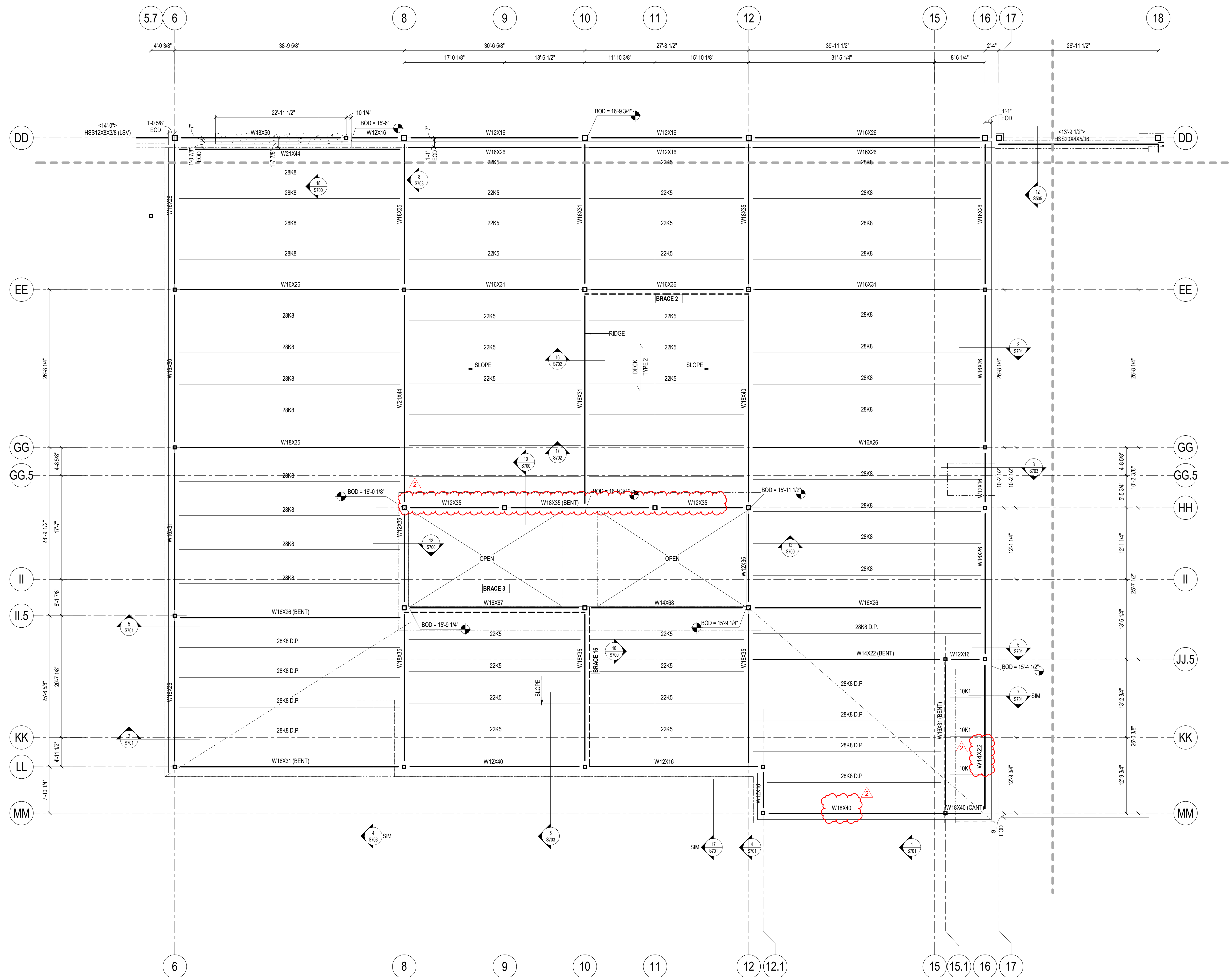

1 ROOF FRAMING PLAN - AREA F
1/8" = 1'-0"

- STEEL ROOF FRAMING NOTES:**
1. ALL ELEVATIONS ARE RELATIVE TO DATUM ELEVATION.
 2. " / " DECK (EXAMPLE) INDICATES ROOF DECK SPAN TYPE 2 DIRECTION AND DECK TYPE 2. T.O.S. ELEVATION AT ROOF DECKS ARE AT BOD, TYP. UON. FOR DECK TYPE INFORMATION RE: 7.1 & 7.2.
 3. COORDINATE LOCATIONS AND SIZES OF ALL CHASES AND PENETRATIONS WITH MEP. COORDINATE EXACT LOCATION OF ALL MEP UNITS WITH MEP. FOR FRAMING AROUND ROOF OPENINGS RE: 7.1 & 7.2.
 4. HATCH REGION (HATCH) INDICATES AREA OF FLAT ROOF STRUCTURE WITH ADDITIONAL TAPERED INSULATION AS REQUIRED FOR WATER DRAINAGE. G.C. TO COORD. SLOPES W/ ARCH.
 5. FOR BRACE ELEVATIONS AND DETAILS RE: 8.801.
 6. " - 350# - " (EXAMPLE) INDICATES A 350 PLF PIPE RUN BELOW TO BE SUPPORT BY THE STRUCTURE ABOVE. G.C. TO COORDINATE FINAL PIPE RUN LOCATIONS WITH MEP DRAWINGS. ALL PIPE RUNS INDICATED IN THE STRUCTURAL DRAWINGS ARE FOR REFERENCE ONLY. FOR ADDITIONAL INFORMATION RE: 14.1 & 14.2 & RE: 15.1 & 15.2.
- CONTRACTOR NOTE:**
- PROVIDE (15) ADDITIONAL TONS OF MISCELLANEOUS STEEL FOR THE ENTIRE PROJECT (SIZES AND SHAPES AS DIRECTED BY THE ARCHITECT) TO BE USED IN FIELD AS DIRECTED BY ARCHITECT, AND SHALL INCLUDE ALL THE ASSOCIATED DETAILING, LABOR, ERECTION AND OVERHEAD COST. ANY UNUSED PORTION OF THE QUANTITY SHALL BE CREDITED BACK TO THE OWNER AT THE SAME RATE. USE OF THE STEEL ALLOWANCE WILL BE TRACKED BY THE WEIGHT OF ADDED STEEL OVER THE COURSE OF THE PROJECT AND NOT BY A DOLLAR VALUE.
- COMPOSITE DECK FRAMING NOTES:**
1. ALL ELEVATIONS ARE RELATIVE TO DATUM ELEVATION.
 2. " / " DECK (EXAMPLE) INDICATES COMPOSITE DECK SPAN DIRECTION. TYPE 1. T.O.S. ELEVATION AT COMPOSITE DECK IS 5 1/2" BELOW T.O. CONCRETE, TYP. UON. FOR DECK TYPE INFORMATION RE: 7.5 & 7.6.
 3. COORDINATE LOCATIONS AND SIZES OF ALL CHASES AND PENETRATIONS WITH MEP. FOR TYPICAL FRAMING AROUND COMPOSITE DECK OPENINGS RE: 2.3, 4 & 4.502.
 4. FOR ELEVATOR SUPPORT DETAILS RE: 6 & 7.5501.
 5. FOR BRACE ELEVATIONS AND DETAILS RE: 8.801.
 6. CONCRETE CURBS NOT SHOWN ON PLAN FOR CLARITY (G.C. TO PROVIDE CONCRETE CURBS WHERE DESIGNATED BY ARCH DRAWINGS) FOR TYPICAL CONCRETE CURB DETAIL AT COMPOSITE DECKS RE: 18.552.

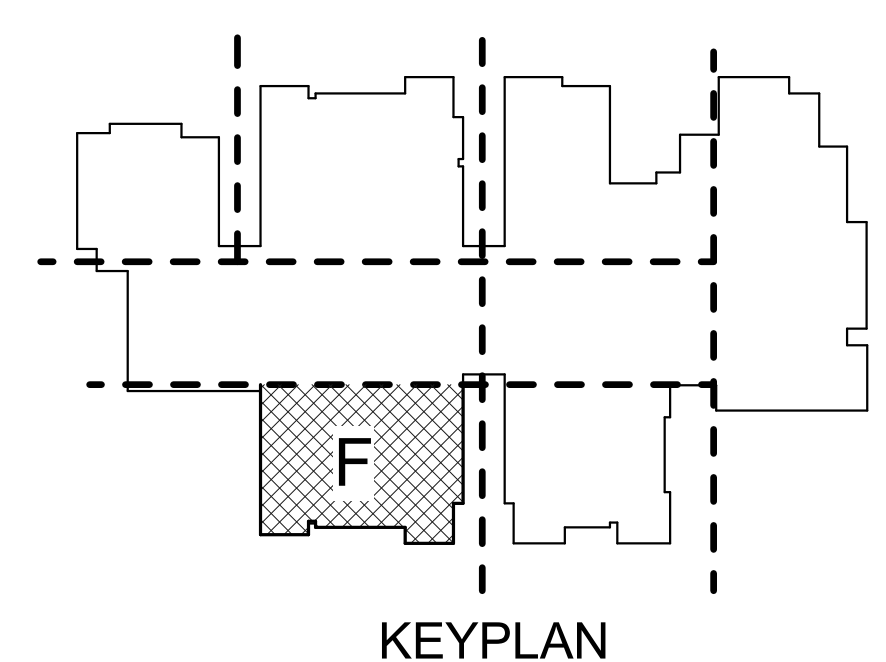

02-13-2025
Dally
 + ASSOCIATES
 STRUCTURAL ENGINEERS
 9800 Richmond Avenue, Suite 460
 Houston, Texas 77042
 t 713 337 8881
 Texas Registered Engineering Firm
 F-003426
 DALLY PROJECT # 25-006-00

ELEMENTARY SCHOOL # 37
 LAMAR CONSOLIDATED ISD
 TAMARRON PARKWAY, FULSHER, TX

JOINER
 ARCHITECTS
 JOINER PARTNERSHIP, INC.
 700 Richmond, Ste. 205 | Houston, TX 77059 | 281.281.6241

ROOF FRAMING PLAN -
 AREA F

DATE
 02/13/2025
 PROJECT NO.
 24008
S
 S202F

ISSUE FOR PROPOSAL
 ADDENDUM NO. 2
 02/13/2025

COMPOSITE DECK FRAMING NOTES:

1. ALL ELEVATIONS ARE RELATIVE TO DATUM ELEVATION.
2. " DECK TYPE 1" INDICATES COMPOSITE DECK SPAN DIRECTION. T.O.S. ELEVATION AT COMPOSITE DECK IS 5 1/2" BELOW T.O. CONCRETE, TYP. UON. FOR DECK TYPE INFORMATION RE: 7E1S102.
3. COORDINATE LOCATIONS AND SIZES OF ALL CHASES AND PENETRATIONS WITH MEP. FOR TYPICAL FRAMING AROUND COMPOSITE DECK OPENINGS RE: 2, 3, & 4S502.
4. FOR ELEVATOR SUPPORT DETAILS RE: 6 & 7S501.
5. FOR BRACE ELEVATIONS AND DETAILS RE: S801.
6. CONCRETE CURBS NOT SHOWN ON PLAN FOR CLARITY. (S.C. TO PROVIDE CONCRETE CURBS WHERE DESIGNATED BY ARCH DRAWINGS) FOR TYPICAL CONCRETE CURB DETAIL AT COMPOSITE DECKS RE: 18S502.

STEEL ROOF FRAMING NOTES:

1. ALL ELEVATIONS ARE RELATIVE TO DATUM ELEVATION.
2. " DECK TYPE 2" (EXAMPLE) INDICATES ROOF DECK SPAN DIRECTION AND DECK TYPE 2. T.O.S. ELEVATION AT ROOF DECKS ARE AT BOU. TYP. UON. FOR DECK TYPE INFORMATION RE: 7E1S101.
3. COORDINATE LOCATIONS AND SIZES OF ALL CHASES AND PENETRATIONS WITH MEP. COORDINATE EXACT LOCATION OF ALL MEP UNITS WITH MEP. FOR FRAMING AROUND ROOF OPENINGS RE: 7E1S504.
4. HATCH REGION (EXAMPLE) INDICATES AREA OF FLAT ROOF STRUCTURE WITH ADDITIONAL TAPERED INSULATION AS REQUIRED FOR WATER DRAINAGE. G.C. TO COORD. SLOPES W/ ARCH.
5. FOR BRACE ELEVATIONS AND DETAILS RE: S801.
6. " (EXAMPLE) INDICATES A 350 PLF PIPE RUN BELOW TO BE SUPPORTED BY THE STRUCTURE ABOVE. G.C. TO COORDINATE FINAL PIPE RUN LOCATIONS WITH MEP DRAWINGS. ALL PIPE RUNS INDICATED IN THE STRUCTURAL DRAWINGS ARE FOR REFERENCE ONLY. FOR ADDITIONAL INFORMATION RE: 14I5504 & RE: 18I5504.

CONTRACTOR NOTE:

PROVIDE (18) ADDITIONAL TONS OF MISCELLANEOUS STEEL FOR THE ENTIRE PROJECT (SIZES AND SHAPES AS DIRECTED BY THE ARCHITECT) TO BE USED IN FIELD AS DIRECTED BY ARCHITECT, AND SHALL INCLUDE ALL THE ASSOCIATED DETAILING, LABOR, ERECTION AND OVERHEAD COST. ANY UNUSED PORTION OF THE QUANTITY SHALL BE CREDITED BACK TO THE OWNER AT THE SAME RATE. USE OF THE STEEL ALLOWANCE WILL BE TRACKED BY THE WEIGHT OF ADDED STEEL OVER THE COURSE OF THE PROJECT AND NOT BY A DOLLAR VALUE.

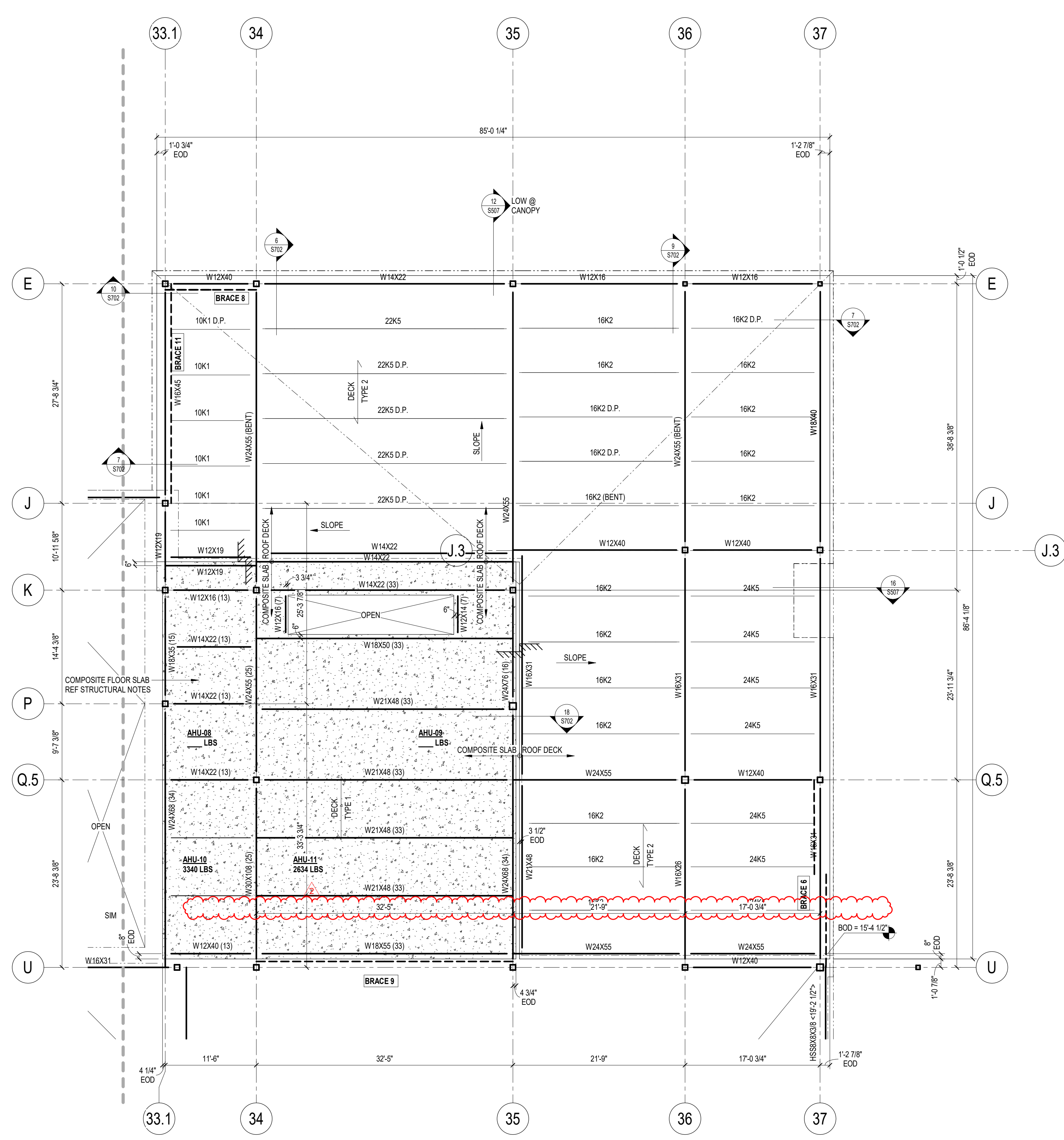

1 MEZZANINE & ROOF FRAMING PLAN - AREA H
1/8" = 1'-0"

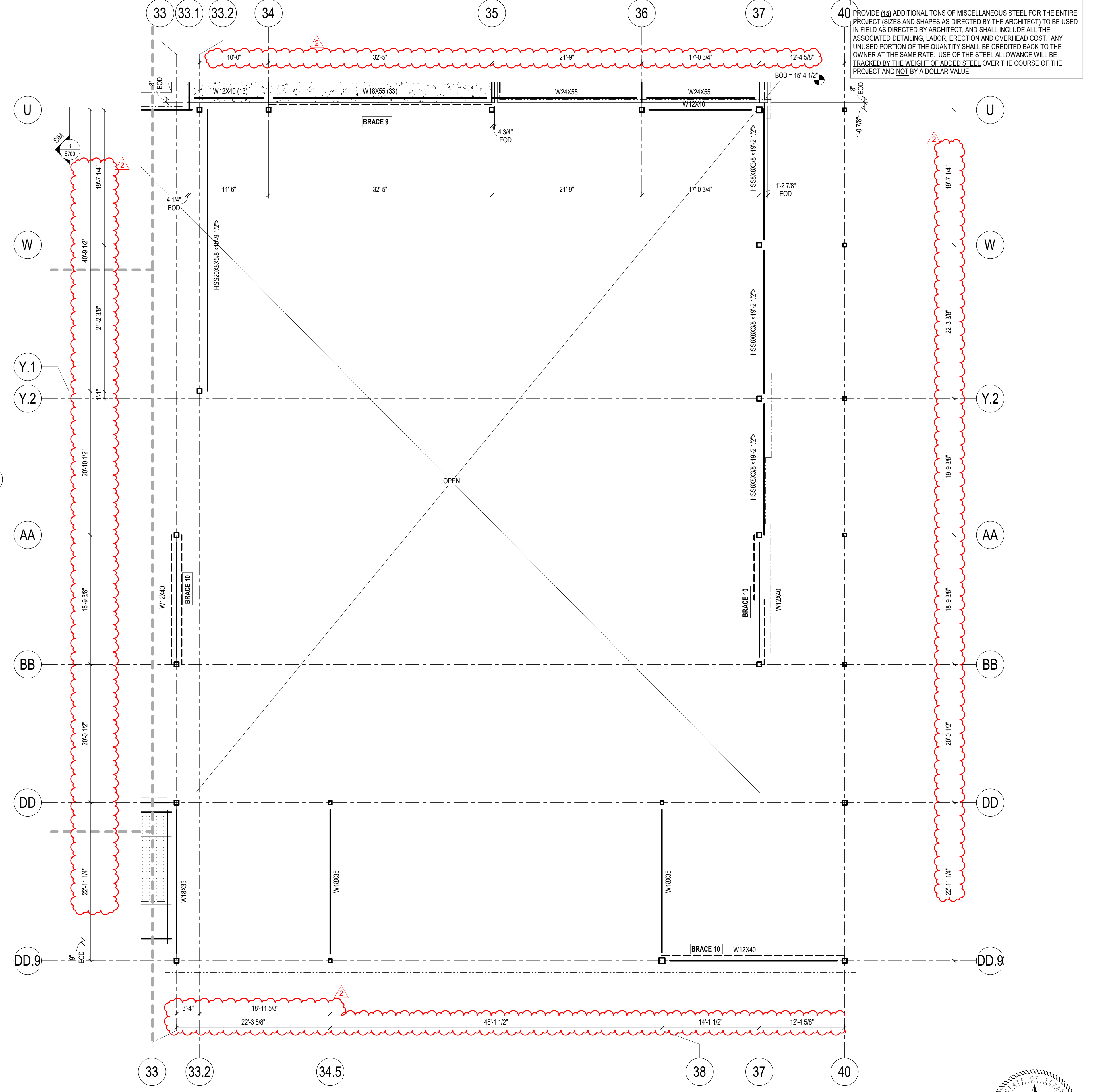

2 ROOF FRAMING PLAN - AREA H
1/8" = 1'-0"

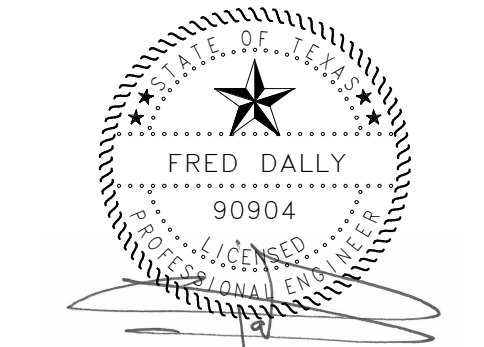
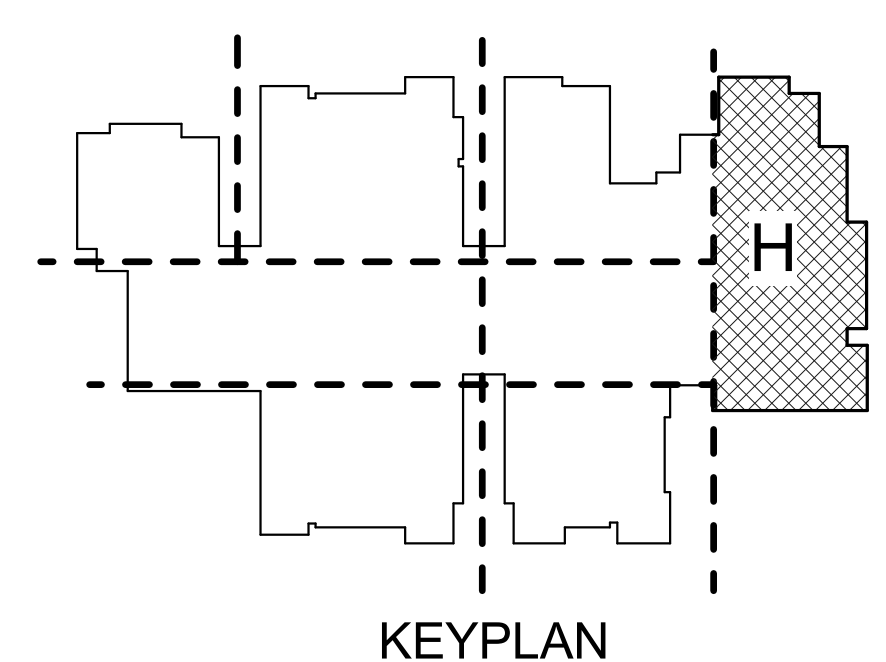

Dally
+ ASSOCIATES
STRUCTURAL CIVIL
9800 Richmond Avenue, Suite 460
Houston, Texas 77042
t 713 337 8881
Texas Registered Engineering Firm
F-003426
DALLY PROJECT # 25-006-00

ISSUE FOR PROPOSAL
ADDENDUM NO. 2

ELEMENTARY SCHOOL # 37
LAMAR CONSOLIDATED ISD
TAMARRON PARKWAY, FULSHER TX

JOINER
ARCHITECTS
JOINER PARTNERSHIP, INC.
709 Rosemead, Ste 205 | Houston, TX 77239 | 281.351.6241

MEZZANINE & ROOF
FRAMING PLAN - AREA H

DATE
02/13/2025
PROJECT NO.
24008
S
S202H

STEEL ROOF FRAMING NOTES:

1. ALL ELEVATIONS ARE RELATIVE TO DATUM ELEVATION.
2. " / DECK TYPE 2 " (EXAMPLE) INDICATES ROOF DECK SPAN DIRECTION AND DECK TYPE 2. TOS ELEVATION AT ROOF DECKS ARE AT BOD, TYP. UON. FOR DECK TYPE INFORMATION RE: 7/18/01.
3. COORDINATE LOCATIONS AND SIZES OF ALL CHASES AND PENETRATIONS WITH MEP. COORDINATE EXACT LOCATION OF ALL MEP UNITS WITH MEP. FOR FRAMING AROUND ROOF OPENINGS RE: 7/18/04.
4. HATCH REGION [HATCH] INDICATES AREA OF FLAT ROOF STRUCTURE WITH ADDITIONAL TAPERED INSULATION AS REQUIRED FOR WATER DRAINAGE. G.C. TO COORD. SLOPES W/ ARCH.
5. FOR BRACE ELEVATIONS AND DETAILS RE: 8/01.
6. " / 350# " (EXAMPLE) INDICATES A 350 PLF PIPE RUN BELOW TO BE SUPPORTED BY THE STRUCTURE ABOVE. G.C. TO COORDINATE FINAL PIPE RUN LOCATIONS WITH MEP DRAWINGS. ALL PIPE RUNS INDICATED IN THE STRUCTURAL DRAWINGS ARE FOR REFERENCE ONLY. FOR ADDITIONAL INFORMATION RE: 14/18/04 & RE: 18/18/04.

CONTRACTOR NOTE:

PROVIDE (15) ADDITIONAL TONS OF MISCELLANEOUS STEEL FOR THE ENTIRE PROJECT (SIZES AND SHAPES AS DIRECTED BY THE ARCHITECT) TO BE USED IN FIELD AS DIRECTED BY ARCHITECT, AND SHALL INCLUDE ALL THE ASSOCIATED DETAILING, LABOR, ERECTION AND OVERHEAD COST. ANY UNUSED PORTION OF THE QUANTITY SHALL BE CREDITED BACK TO THE OWNER AT THE SAME RATE. USE OF THE STEEL ALLOWANCE WILL BE TRACKED BY THE WEIGHT OF ADDED STEEL OVER THE COURSE OF THE PROJECT AND NOT BY A DOLLAR VALUE.

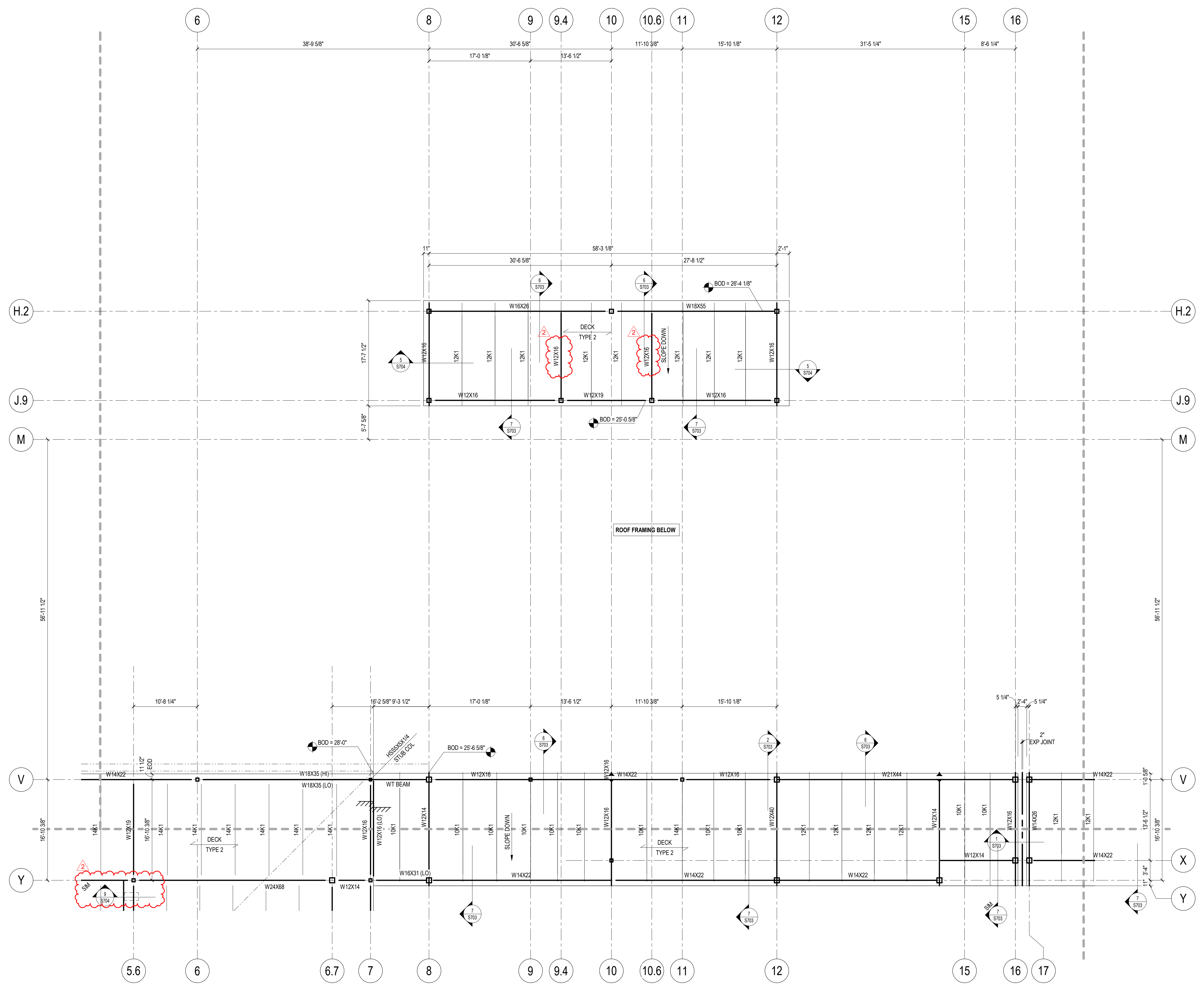

1 HIGH ROOF FRAMING PLAN - AREA B
1/8" = 1'-0"

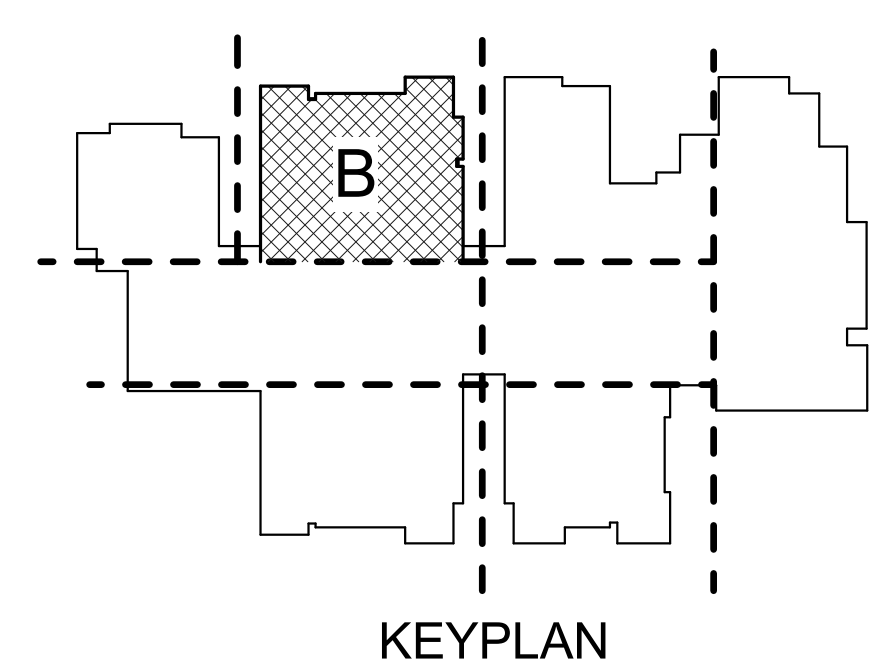

Dally
+ ASSOCIATES
STRUCTURAL CIVIL
9800 Richmond Avenue, Suite 460
Houston, Texas 77042
t 713 337 8881
Texas Registered Engineering Firm
F-003426
DALLY PROJECT # 25-006-00

DATE
02/13/2025
PROJECT NO.
24008
S
S203B

ELEMENTARY SCHOOL # 37
LAMAR CONSOLIDATED ISD
TAMARRON PARKWAY, FULSHER, TX

JOINER
ARCHITECTS
700 Rosemead, Ste 205 | Houston, TX 77239 | 281.350.6241

HIGH ROOF FRAMING
PLAN - AREA B

ISSUE FOR PROPOSAL
ADDENDUM NO. 2

02/13/2025
02/13/2025

- STEEL ROOF FRAMING NOTES:**
1. ALL ELEVATIONS ARE RELATIVE TO DATUM ELEVATION.
 2. (EXAMPLE) INDICATES ROOF DECK SPAN TYPE 2 DIRECTION AND DECK TYPE 2. TOS ELEVATION AT ROOF DECKS ARE AT BOD, TYP. UON. FOR DECK TYPE INFORMATION **RE: 7.1.5.101**
 3. COORDINATE LOCATIONS AND SIZES OF ALL CHASES AND PENETRATIONS WITH MEP. COORDINATE EXACT LOCATION OF ALL MEP UNITS WITH MEP. FOR FRAMING AROUND ROOF OPENINGS **RE: 7.1.5.104**
 4. HATCH REGION INDICATES AREA OF FLAT ROOF STRUCTURE WITH ADDITIONAL TAPERED INSULATION AS REQUIRED FOR WATER DRAINAGE. G.C. TO COORD. SLOPES W/ ARCH
 5. FOR BRACE ELEVATIONS AND DETAILS **RE: 8.101**
 6. (EXAMPLE) INDICATES A 350 PLF PIPE RUN BELOW TO BE SUPPORTED BY THE STRUCTURE ABOVE. G.C. TO COORDINATE FINAL PIPE RUN LOCATIONS WITH MEP DRAWINGS. ALL PIPE RUNS INDICATED IN THE STRUCTURAL DRAWINGS ARE FOR REFERENCE ONLY. FOR ADDITIONAL INFORMATION **RE: 14.1.5.104 & RE: 15.1.5.104**

CONTRACTOR NOTE

PROVIDE (15) ADDITIONAL TONS OF MISCELLANEOUS STEEL FOR THE ENTIRE PROJECT (SIZES AND SHAPES AS DIRECTED BY THE ARCHITECT) TO BE USED IN FIELD AS DIRECTED BY ARCHITECT, AND SHALL INCLUDE ALL THE ASSOCIATED DETAILING, LABOR, ERECTION AND OVERHEAD COST. ANY UNUSED PORTION OF THE QUANTITY SHALL BE CREDITED BACK TO THE OWNER AT THE SAME RATE. USE OF THE STEEL ALLOWANCE WILL BE TRACKED BY THE WEIGHT OF ADDED STEEL OVER THE COURSE OF THE PROJECT AND NOT BY A DOLLAR VALUE.

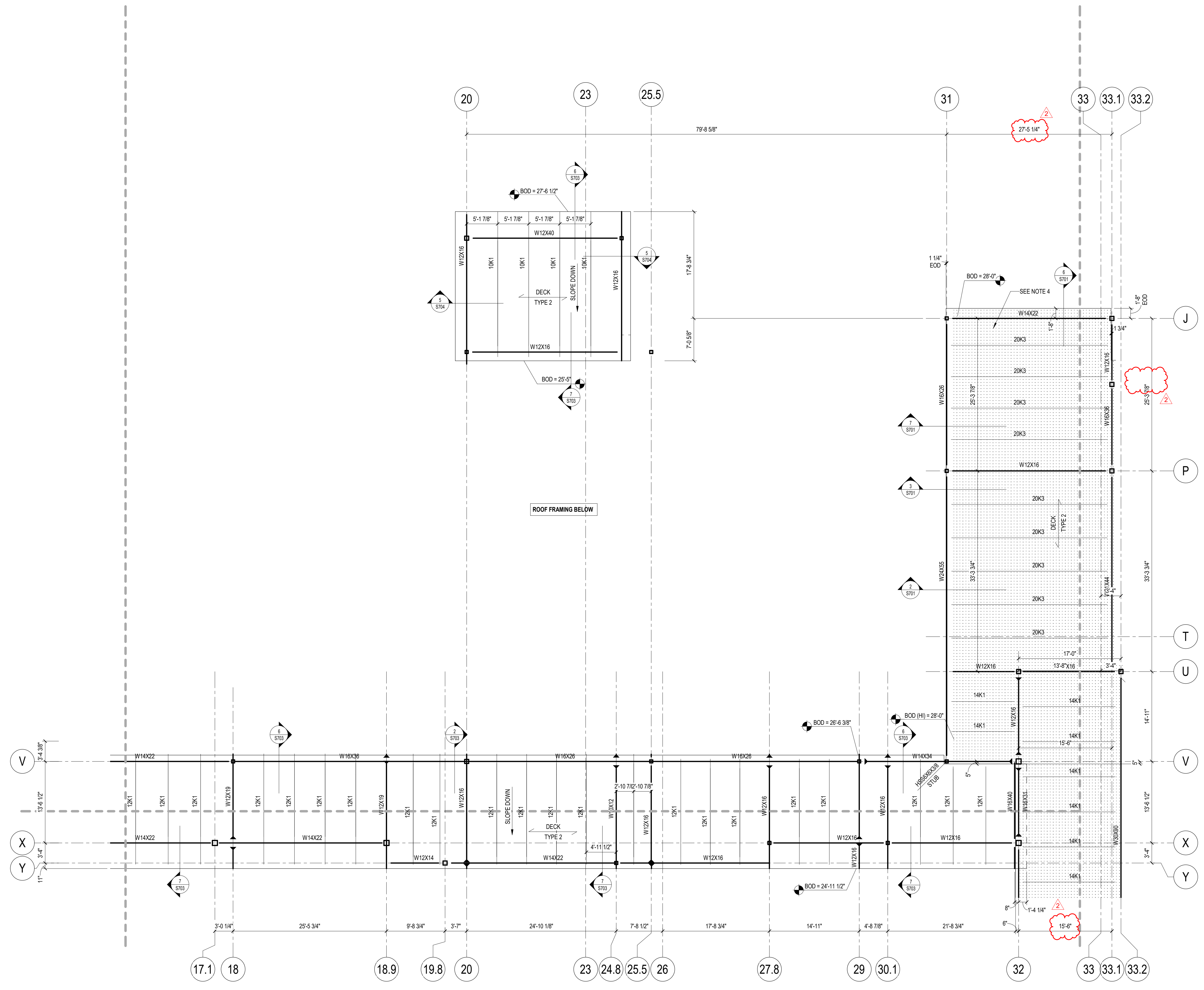

- STEEL ROOF FRAMING NOTES:**
1. ALL ELEVATIONS ARE RELATIVE TO DATUM ELEVATION.
 2. " / " DECK (EXAMPLE) INDICATES ROOF DECK SPAN TYPE 2 DIRECTION AND DECK TYPE 2. TOP ELEVATION AT ROOF DECKS ARE AT BOD, TYP. UON. FOR DECK TYPE INFORMATION RE: 7.1.5.5.4
 3. COORDINATE LOCATIONS AND SIZES OF ALL CHASES AND PENETRATIONS WITH MEP. COORDINATE EXACT LOCATION OF ALL MEP UNITS WITH MEP. FOR FRAMING AROUND ROOF OPENINGS RE: 7.1.5.5.4
 4. HATCH REGION (HATCH) INDICATES AREA OF FLAT ROOF STRUCTURE WITH ADDITIONAL TAPERED INSULATION AS REQUIRED FOR WATER DRAINAGE. G.C. TO COORD. SLOPES W/ ARCH
 5. FOR BRACE ELEVATIONS AND DETAILS RE: 5.8.0.1
 6. " / " (EXAMPLE) INDICATES A 350 PLF PIPE RUN BELOW TO BE SUPPORTED BY THE STRUCTURE ABOVE. G.C. TO COORDINATE FINAL PIPE RUN LOCATIONS WITH MEP DRAWINGS. ALL PIPE RUNS INDICATED IN THE STRUCTURAL DRAWINGS ARE FOR REFERENCE ONLY. FOR ADDITIONAL INFORMATION RE: 14.1.5.5.4 & RE: 15.1.5.5.4

CONTRACTOR NOTE

PROVIDE (15) ADDITIONAL TONS OF MISCELLANEOUS STEEL FOR THE ENTIRE PROJECT (SIZES AND SHAPES AS DIRECTED BY THE ARCHITECT) TO BE USED IN FIELD AS DIRECTED BY ARCHITECT, AND SHALL INCLUDE ALL THE ASSOCIATED DETAILING, LABOR, ERECTION AND OVERHEAD COST. ANY UNUSED PORTION OF THE QUANTITY SHALL BE CREDITED BACK TO THE OWNER AT THE SAME RATE. USE OF THE STEEL ALLOWANCE WILL BE TRACKED BY THE WEIGHT OF ADDED STEEL OVER THE COURSE OF THE PROJECT AND NOT BY A DOLLAR VALUE.

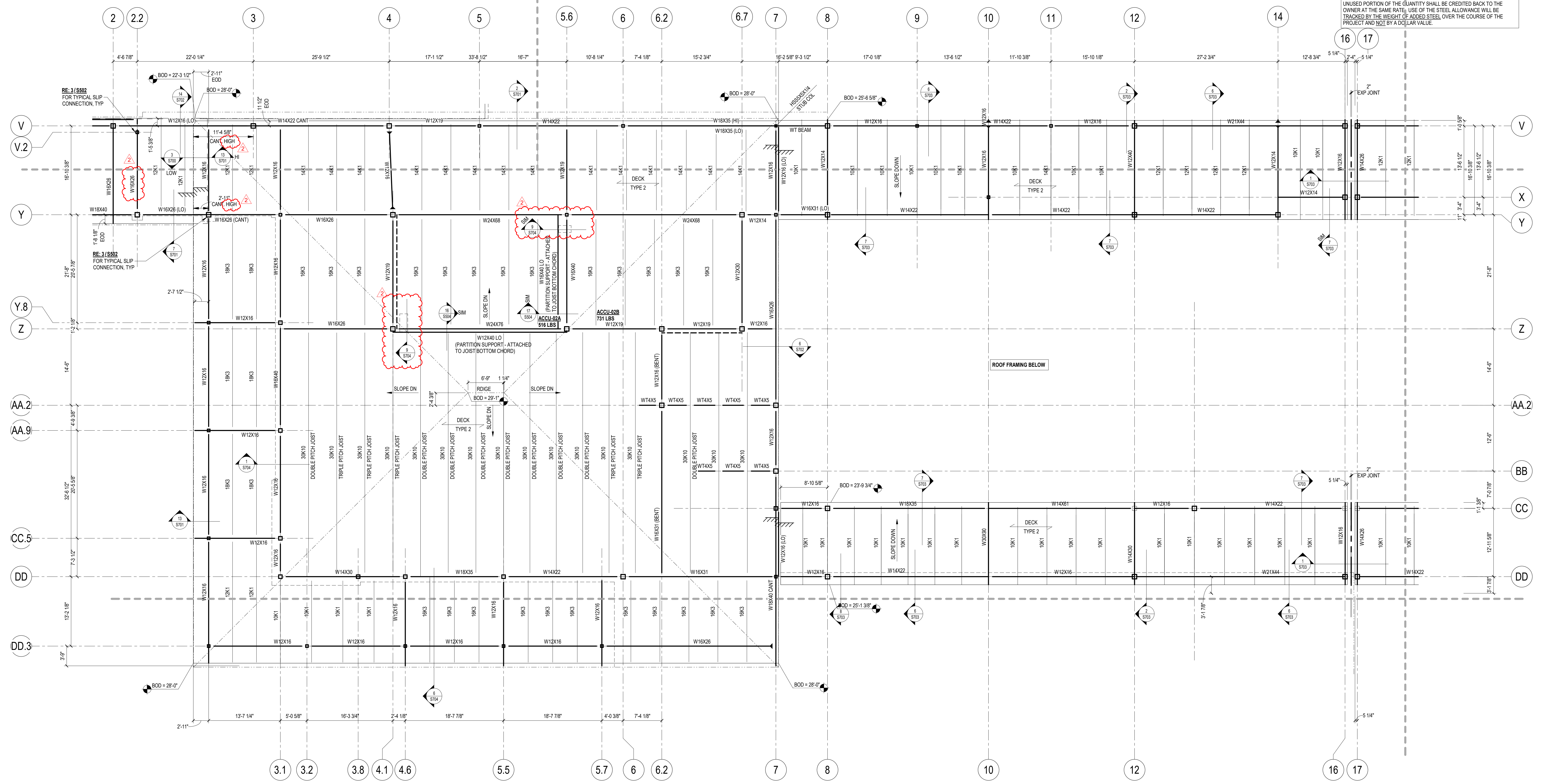

STEEL ROOF FRAMING NOTES:

1. ALL ELEVATIONS ARE RELATIVE TO DATUM ELEVATION.
2. DECK TYPE 2 (EXAMPLE) INDICATES ROOF DECK SPAN DIRECTION AND DECK TYPE 2. TOS ELEVATION AT ROOF DECKS ARE AT BOB, TYP. UCN. FOR DECK TYPE INFORMATION **RE: 7/8301**.
3. COORDINATE LOCATIONS AND SIZES OF ALL CHASES AND PENETRATIONS WITH MEP. COORDINATE EXACT LOCATION OF ALL MEP UNITS WITH MEP. FOR FRAMING AROUND ROOF OPENINGS **RE: 7/8304**.
4. HATCH REGION (HATCH) INDICATES AREA OF FLAT ROOF STRUCTURE WITH ADDITIONAL TAPERED INSULATION AS REQUIRED FOR WATER DRAINAGE. G.C. TO COORD. SLOPES W/ ARCH.
5. FOR BRACE ELEVATIONS AND DETAILS **RE: 8801**.
6. 350# (EXAMPLE) INDICATES A 350# PLF PIPE RUN BELOW TO BE SUPPORT BY THE STRUCTURE ABOVE. G.C. TO COORDINATE FINAL PIPE RUN LOCATIONS WITH MEP DRAWINGS. ALL PIPE RUNS INDICATED IN THE STRUCTURAL DRAWINGS ARE FOR REFERENCE ONLY. FOR ADDITIONAL INFORMATION **RE: 14/8304 & RE: 15/8304**.

CONTRACTOR NOTE:

PROVIDE (15) ADDITIONAL TONS OF MISCELLANEOUS STEEL FOR THE ENTIRE PROJECT (SIZES AND SHAPES AS DIRECTED BY THE ARCHITECT) TO BE USED IN FIELD AS DIRECTED BY ARCHITECT AND SHALL INCLUDE ALL THE ASSOCIATED DETAILING, LABOR, ERECTION AND OVERHEAD COST. ANY UNUSED PORTION OF THE QUANTITY SHALL BE CREDITED BACK TO THE OWNER AT THE SAME RATE. USE OF THE STEEL ALLOWANCE WILL BE TRACKED BY THE WEIGHT OF ADDED STEEL OVER THE COURSE OF THE PROJECT AND NOT BY A DOLLAR VALUE.

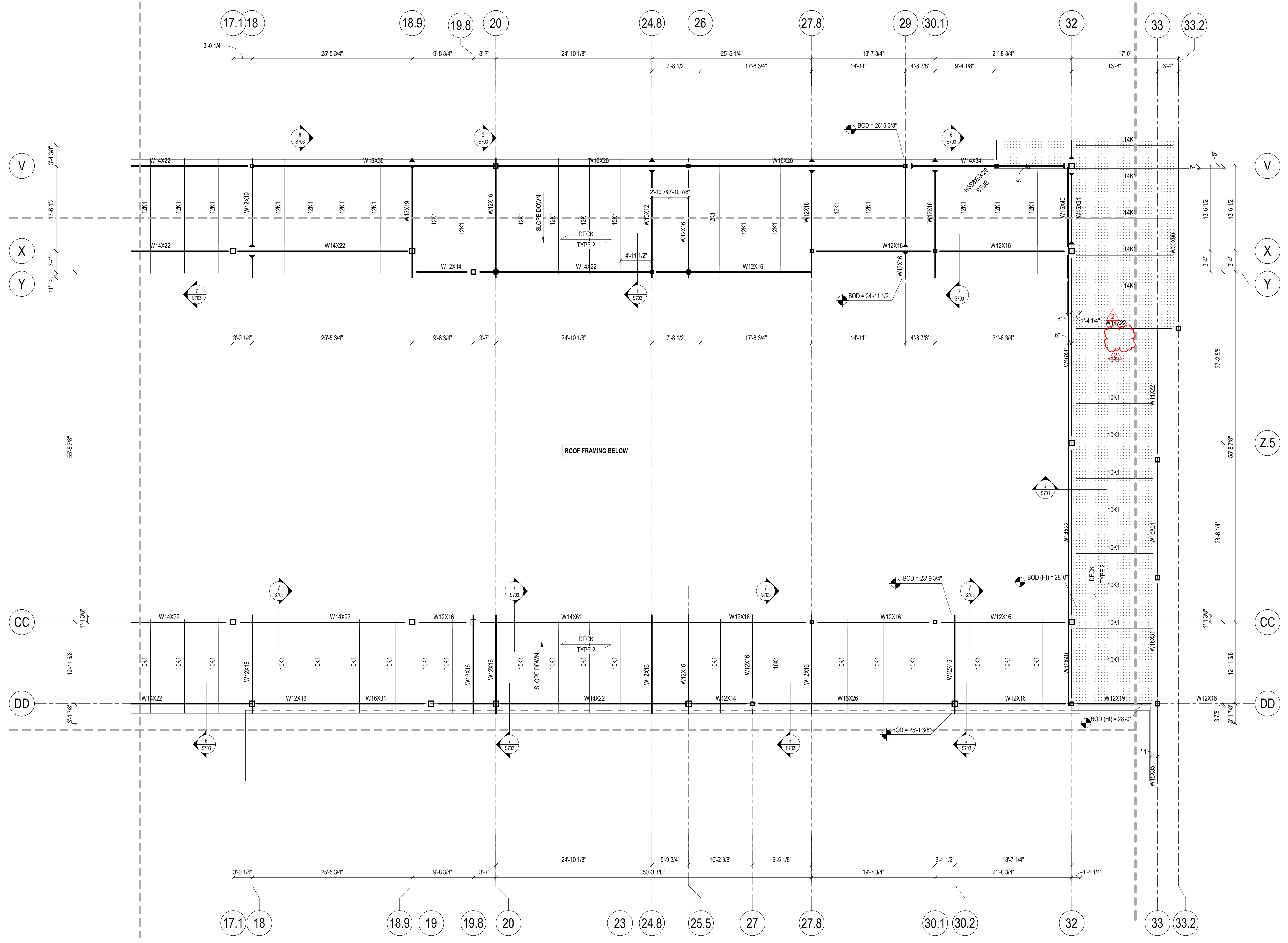

1 HIGH ROOF FRAMING PLAN - AREA E
1/8" = 1'-0"

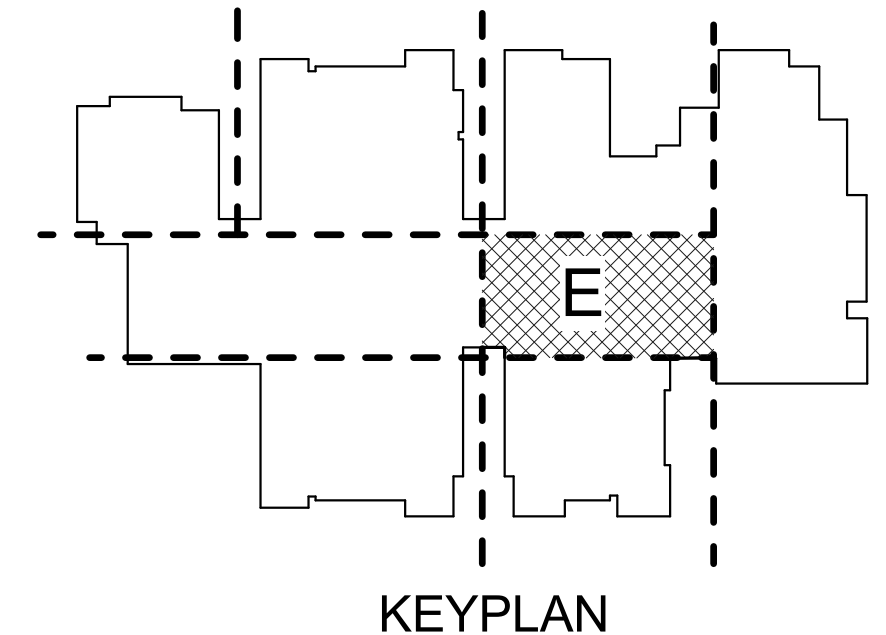

02-13-2025

Dally
+ ASSOCIATES
STRUCTURAL CIVIL

9800 Richmond Avenue, Suite 460
Houston, Texas 77042
t 713 337 8881
Texas Registered Engineering Firm
F-003426
DALLY PROJECT # 25-006-00

- STEEL ROOF FRAMING NOTES:**
1. ALL ELEVATIONS ARE RELATIVE TO DATUM ELEVATION.
 2. " / " DECK TYPE 2 (EXAMPLE) INDICATES ROOF DECK SPAN DIRECTION AND DECK TYPE 2. TOS ELEVATION AT ROOF DECKS ARE AT BOD, TYP. UON. FOR DECK TYPE INFORMATION **RE: 7/1501**. FOR FRAMING AROUND ROOF OPENINGS **RE: 7/1504**.
 3. COORDINATE LOCATIONS AND SIZES OF ALL CHASES AND PENETRATIONS WITH MEP. COORDINATE EXACT LOCATION OF ALL MEP UNITS WITH MEP. FOR FRAMING AROUND ROOF OPENINGS **RE: 7/1504**.
 4. HATCH REGION [] INDICATES AREA OF FLAT ROOF STRUCTURE WITH ADDITIONAL TAPERED INSULATION AS REQUIRED FOR WATER DRAINAGE. G.C. TO COORD. SLOPES W/ ARCH.
 5. FOR BRACE ELEVATIONS AND DETAILS **RE: 8/01**.
 6. " - 350# - 350# " (EXAMPLE) INDICATES A 350 PLF PIPE RUN BELOW TO BE SUPPORT BY THE STRUCTURE ABOVE. G.C. TO COORDINATE FINAL PIPE RUN LOCATIONS WITH MEP DRAWINGS. ALL PIPE RUNS INDICATED IN THE STRUCTURAL DRAWINGS ARE FOR REFERENCE ONLY. FOR ADDITIONAL INFORMATION **RE: 14/1504 & RE: 15/1504**.

CONTRACTOR NOTE:

PROVIDE (15) ADDITIONAL TONS OF MISCELLANEOUS STEEL FOR THE ENTIRE PROJECT (SIZES AND SHAPES AS DIRECTED BY THE ARCHITECT) TO BE USED IN FIELD AS DIRECTED BY ARCHITECT AND SHALL INCLUDE ALL THE ASSOCIATED DETAILING, LABOR, ERECTION AND OVERHEAD COST. ANY UNUSED PORTION OF THE QUANTITY SHALL BE CREDITED BACK TO THE OWNER AT THE SAME RATE. USE OF THE STEEL ALLOWANCE WILL BE TRACKED BY THE WEIGHT OF ADDED STEEL OVER THE COURSE OF THE PROJECT AND NOT BY A DOLLAR VALUE.

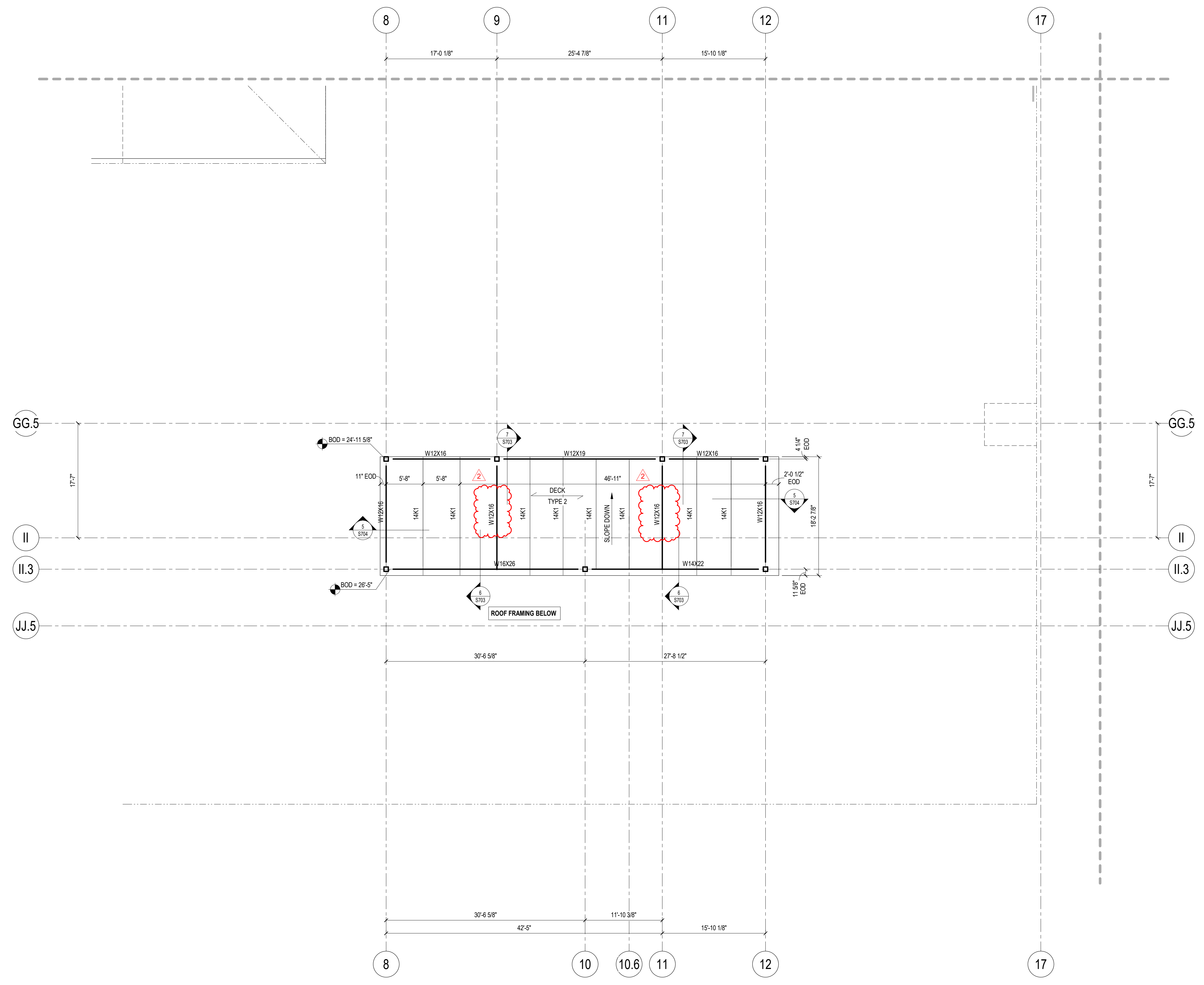

1 HIGH ROOF FRAMING PLAN - AREA F
1/8" = 1'-0"

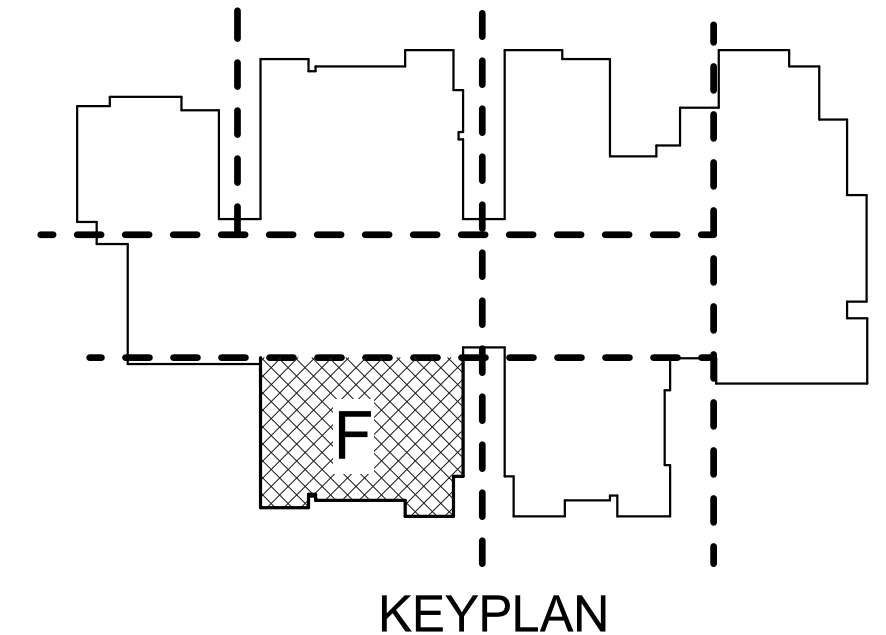

DATE: 02-13-2025
PROJECT NO.: 24008
Dally + ASSOCIATES
STRUCTURAL CIVIL
9800 Richmond Avenue, Suite 460
Houston, Texas 77042
t 713 337 8881
Texas Registered Engineering Firm
F-003426
DALLY PROJECT # 25-006-00

ELEMENTARY SCHOOL # 37
LAMAR CONSOLIDATED ISD
TAMARRON PARKWAY, FULSHER, TX

JOINER ARCHITECTS
JOINER PARTNERSHIP, INC.
709 Richmond, Ste 205 | Houston, TX 77059 | 281-351-6241

HIGH ROOF FRAMING
PLAN - AREA F

DATE: 02/13/2025
PROJECT NO.: 24008
S
S203F

ISSUE FOR PROPOSAL
ADDENDUM NO. 2
1

1. STRUCTURAL STEEL COLUMN SCHEDULE AND DETAILS

| MARK | COLUMN TYPE | BASEPLATE TYPE | BASEPLATE EL. | REMARKS |
|------|--------------|----------------|---------------|-------------------|
| C1 | HSS6X6X5/16 | BP1 | SEE NOTE 7 | |
| | HSS6X6X3/8 | BP2 | SEE NOTE 7 | @ BRACE LOCATIONS |
| C2 | HSS8X8X3/8 | BP3 | SEE NOTE 7 | |
| | HSS8X8X3/8 | BP4 | SEE NOTE 7 | @ BRACE LOCATIONS |
| C3 | HSS10X10X5/8 | BP5 | SEE NOTE 7 | |
| | HSS10X10X5/8 | BP6 | SEE NOTE 7 | @ BRACE LOCATIONS |
| C4 | HSS10X5 | BP7 | SEE NOTE 7 | |
| | | | | |

2. BASE PLATE SCHEDULE AND DETAILS

| MARK | PLATE TYPE | DIMENSIONS | | | | | ANCHOR RODS | | | WELD SIZE | REMARKS | |
|------|------------|------------|--------|---------|--------|--------|-------------|---------------|--------------------|----------------|---------|--------|
| | | B (IN) | N (IN) | tp (IN) | X (IN) | Z (IN) | QUANTITY | DIAMETER (IN) | PROJECTION, P (IN) | LENGTH, L (IN) | | W (IN) |
| BP1 | A | 14 | 14 | 3/4" | | | 4 | 3/4" | 4 1/2" | 1'-6" | 5/16 | |
| BP2 | D | 16 | 22 | 3/4" | 8 | | 6 | 3/4" | 4 1/2" | 1'-6" | 5/16 | |
| BP3 | L | 16 | 16 | 3/4" | | | 6 | 3/4" | 4 1/2" | 1'-6" | 5/16 | |
| BP4 | D | 24 | 18 | 1 1/4" | 9 | | 6 | 1" | 4 1/2" | 1'-6" | 5/16 | |
| BP4 | E | 24 | 24 | 1 1/4" | 9 | | 9 | 1" | 4 1/2" | 1'-6" | 5/16 | |
| BP5 | L | 18 | 18 | 1" | | | 6 | 3/4" | 4 1/2" | 1'-6" | 5/16 | |
| BP6 | D | 18 | 24 | 1 1/2" | 9 | | 6 | 1" | 4 1/2" | 1'-6" | 5/16 | |
| BP7 | AA | 18 | 18 | 1" | | | 4 | 3/4" | 4 1/2" | 1'-6" | 5/16 | |

B. COLUMN GENERAL NOTES

1. PROVIDE STRUCTURAL STEEL FOR W SHAPES CONFORMING TO ASTM 992, GRADE 50.
2. PROVIDE STRUCTURAL STEEL FOR HSS COLUMNS CONFORMING TO ASTM A500, GRADE B.
3. PROVIDE STEEL FOR STIFFENER PLATES, CONNECTION PLATES AND ANGLES CONFORMING TO ASTM A36.
4. SAW OR MILL SURFACES NOTED FIN. (FINISHED) FOR TRUE AND FULL CONTACT.
5. USE E70XX WELDING ELECTRODES FOR ALL WELDS, UNLESS OTHERWISE NOTED.
6. WEB DOUBLER PLATES ARE NOT REQUIRED.
7. REF TYPICAL DETAILS AND TOP OF CONCRETE ELEVATIONS PROVIDED ON FOUNDATION PLANS.

F. BASE PLATE GENERAL NOTES

1. PROVIDE STEEL FOR BASE PLATES CONFORMING TO ASTM A36.
2. PROVIDE HOLES IN BASE PLATES IN ACCORDANCE WITH AISC 14TH EDITION.
3. PROVIDE ANCHOR RODS CONFORMING TO ASTM F1554, GRADE 55 WELDABLE.
4. PROVIDE ANCHOR RODS WITH PLATE WASHERS AND HEAVY HEX NUTS.
5. USE E70XX WELDING ELECTRODES FOR ALL WELDS, UNLESS OTHERWISE NOTED.
6. MILL SURFACES NOTED FIN. (FINISHED) FOR TRUE AND FULL CONTACT.
7. SET ANCHOR RODS WITH TEMPLATE.
8. PROVIDE NON-METALLIC SHRINK-RESISTANT GROUT WITH 8000 PSI MINIMUM COMPRESSIVE STRENGTH AT 28-DAYS.

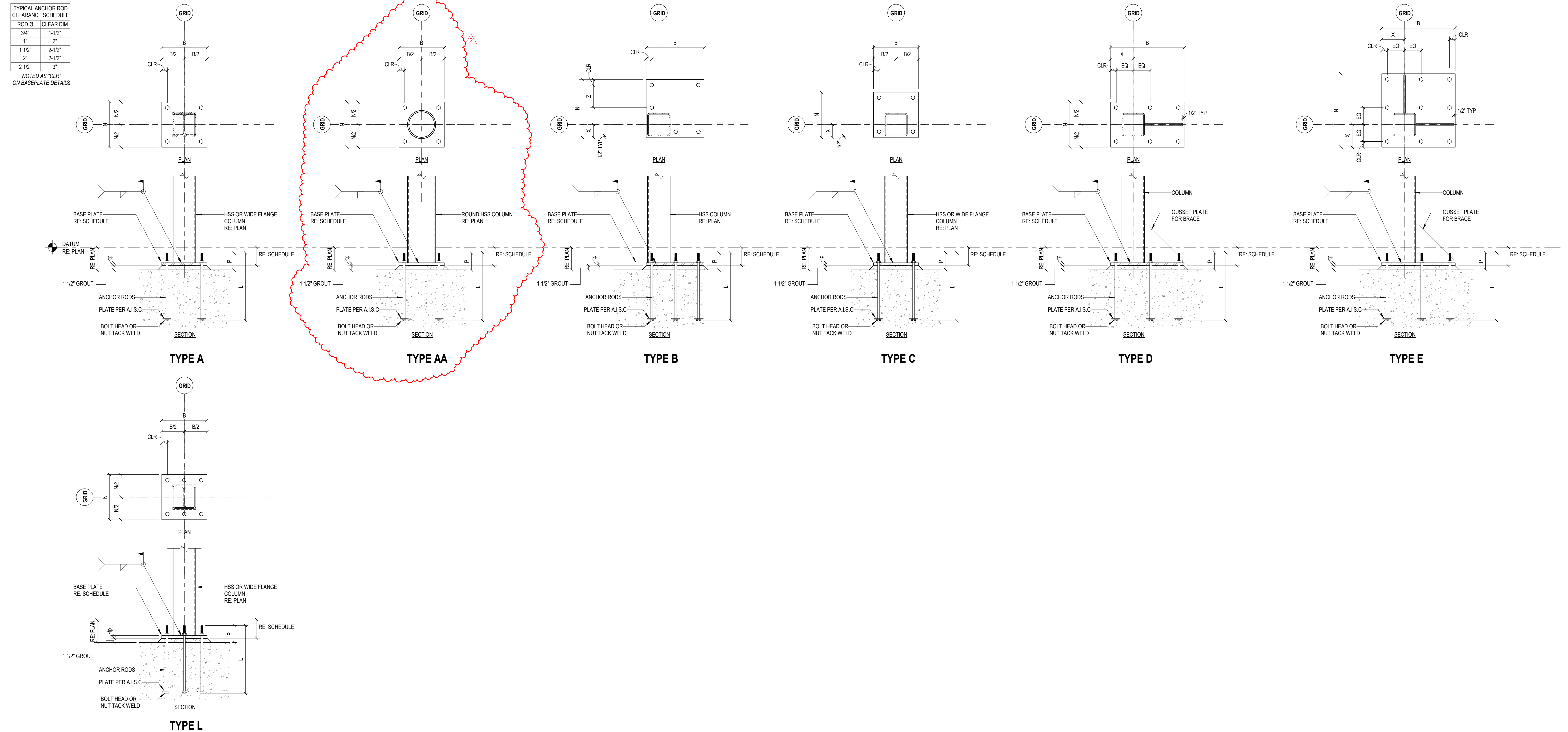

ISSUE FOR PROPOSAL
ADDENDUM NO. 2
1

ELEMENTARY SCHOOL # 37
LAMAR CONSOLIDATED ISD
TAMARRON PARKWAY, FULSHER TX

JOINER ARCHITECTS
JOINER PARTNERSHIP, INC
700 Rosemead, Suite 205 | Houston, TX 77058 | Registered Professional Engineer

COLUMN SCHEDULE & DETAILS



02-13-2025

Dally + ASSOCIATES
STRUCTURAL ENGINEERS
9800 Richmond Avenue, Suite 460
Houston, Texas 77042
t 713 337 8881
Texas Registered Engineering Firm
F-003426
DALLY PROJECT # 25-006-00

DATE
02/13/2025

PROJECT NO.
24008

S

S303

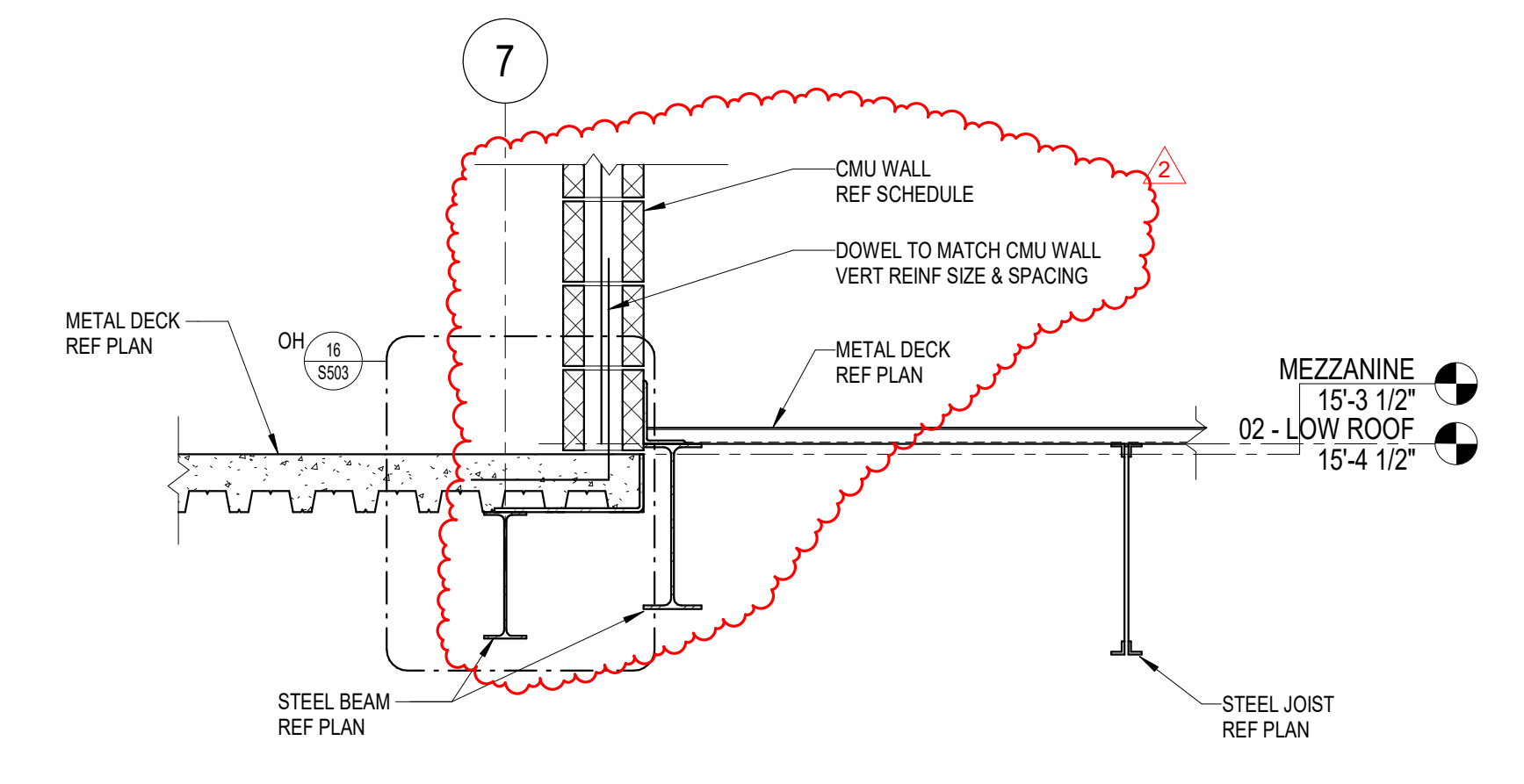

1 SECTION AT MEZZANINE TO ROOF FRAMING
3/4" = 1'-0"

02/13/2025
02/13/2025
ISSUE FOR PROPOSAL
ADDENDUM NO. 2

ELEMENTARY SCHOOL # 37
LAMAR CONSOLIDATED ISD
TAMARRON PARKWAY, FULSHER, TX



FRAMING DETAILS



DATE
02/13/2025
PROJECT NO.
24008
S
S602

Dally
+ ASSOCIATES
STRUCTURAL & CIVIL
9800 Richmond Avenue, Suite 460
Houston, Texas 77042
t 713 337 8881
Texas Registered Engineering Firm
F-003426
DALLY PROJECT # 25-006-00

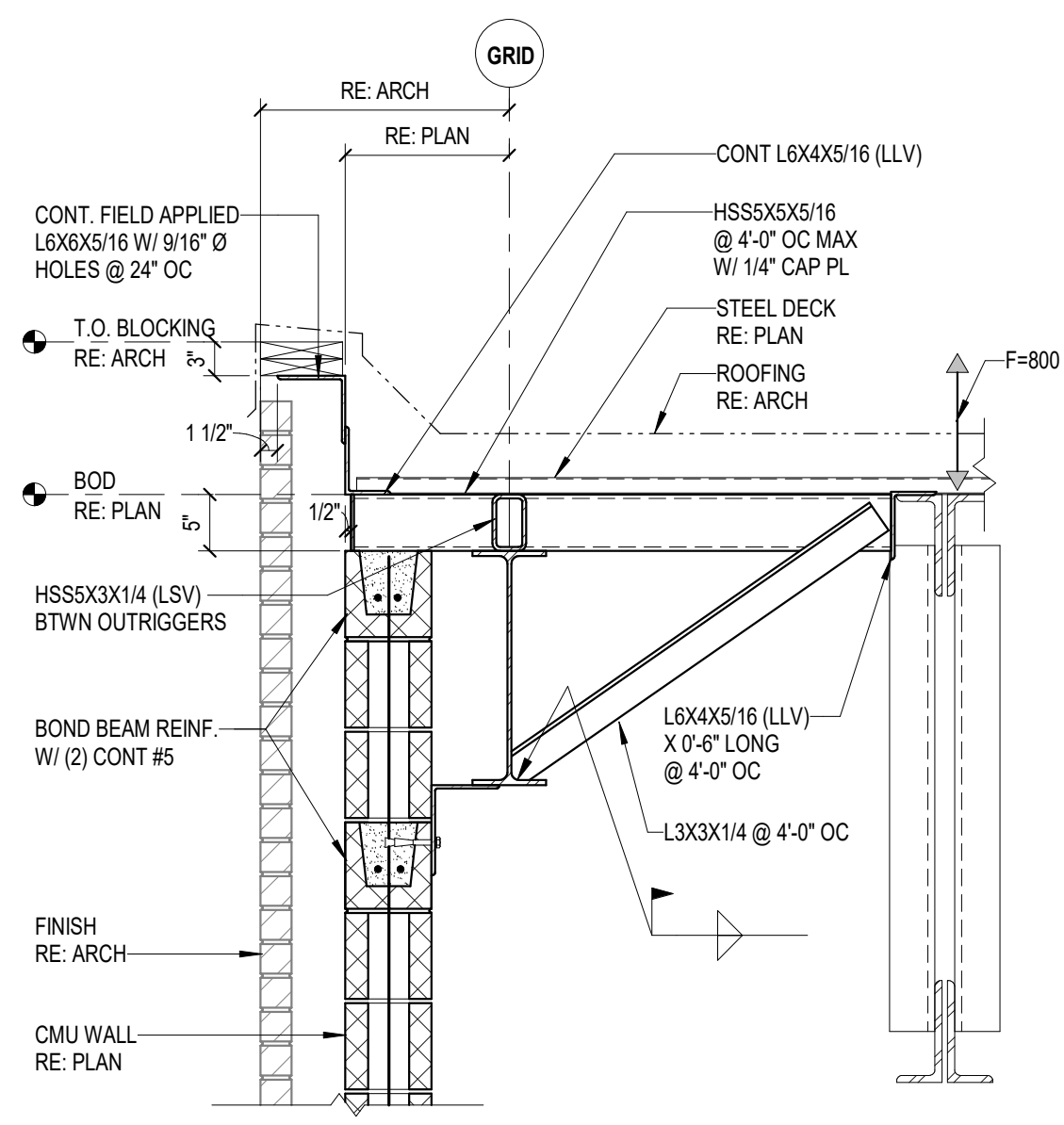

1 ROOF - BEAM @ DLH JOIST (CMU)
3/4" = 1'-0"

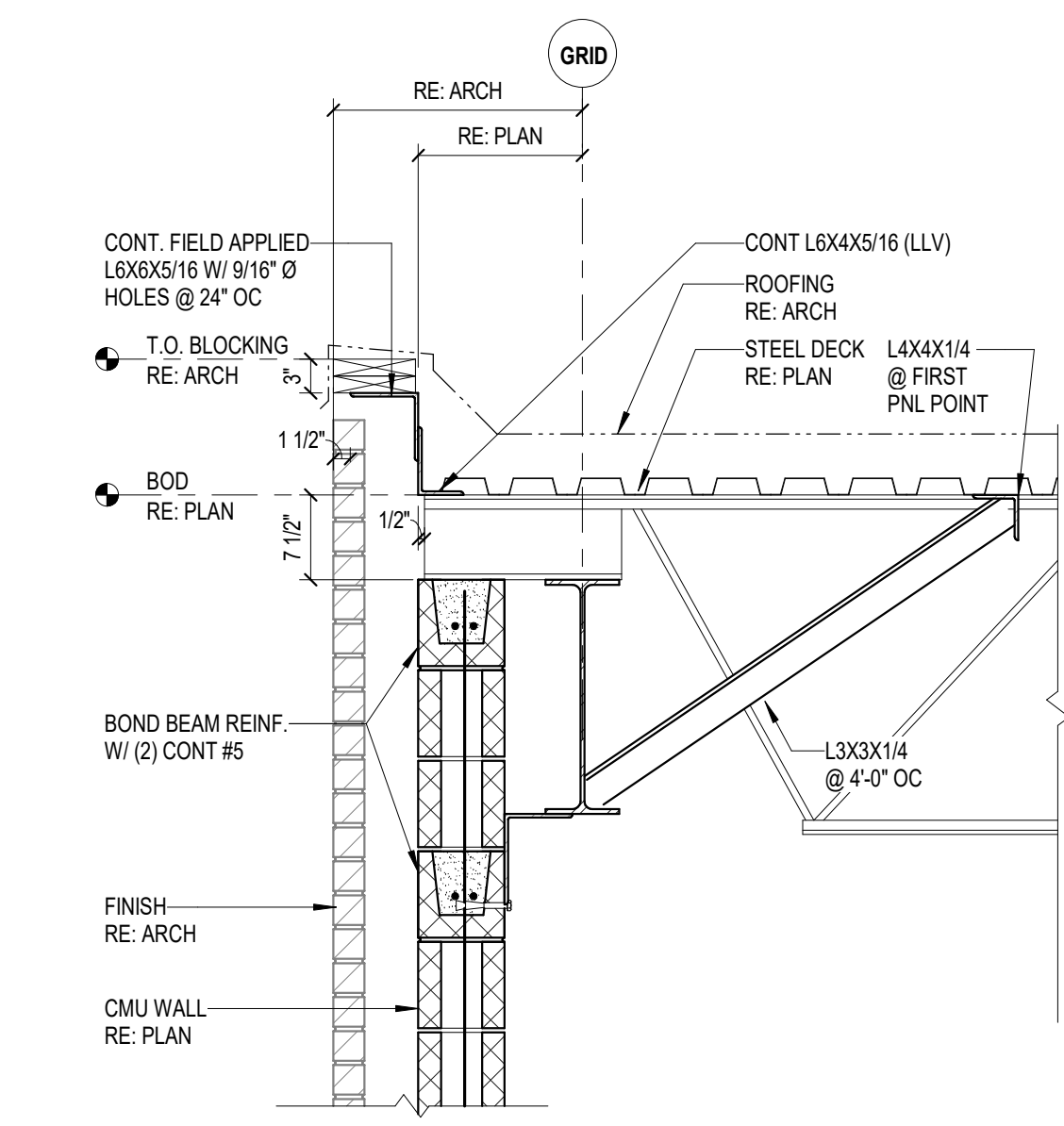

2 ROOF - GIRDER @ DLH JOIST (CMU)
3/4" = 1'-0"

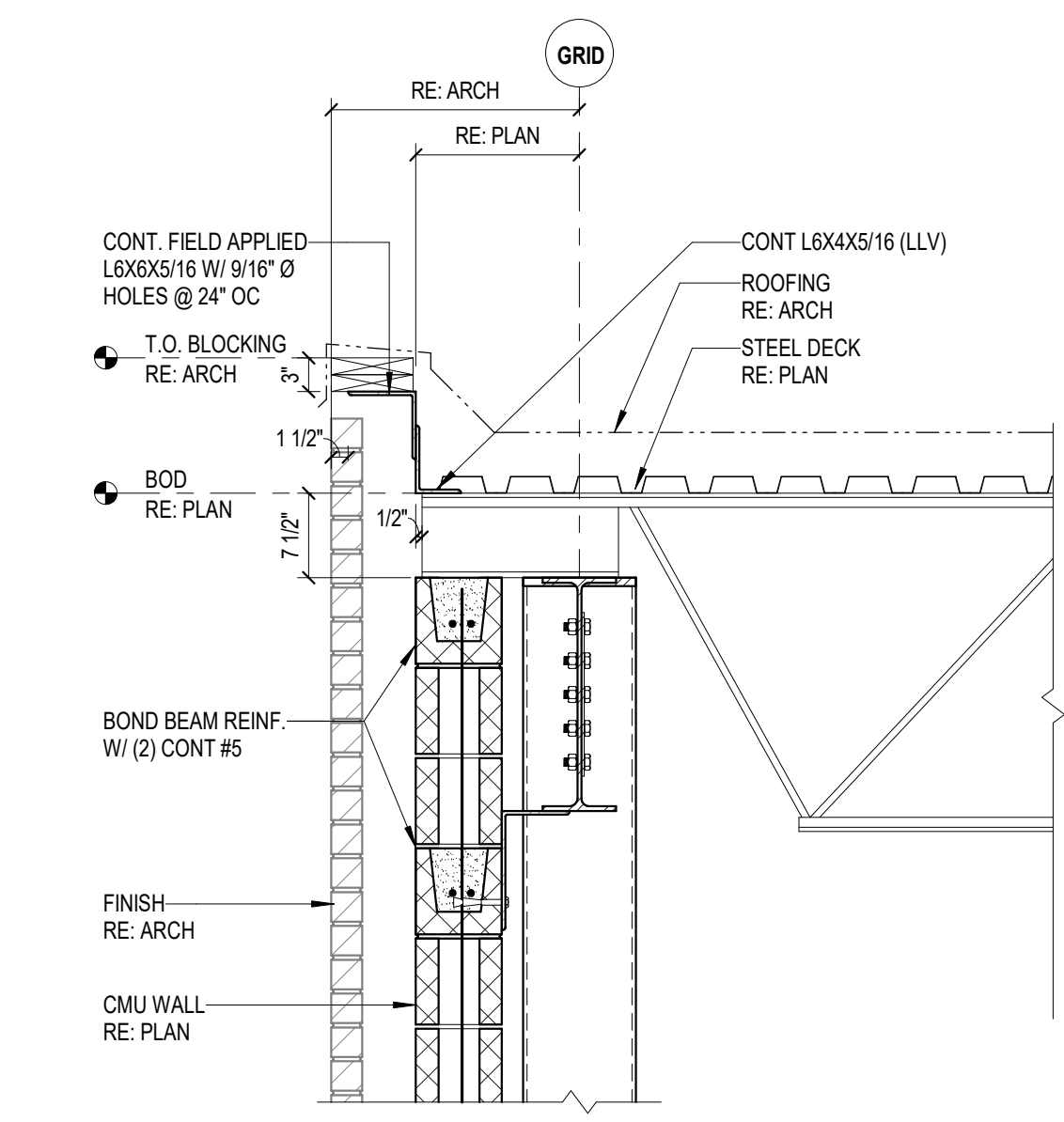

3 ROOF - COL @ DLH JOIST (CMU)
3/4" = 1'-0"

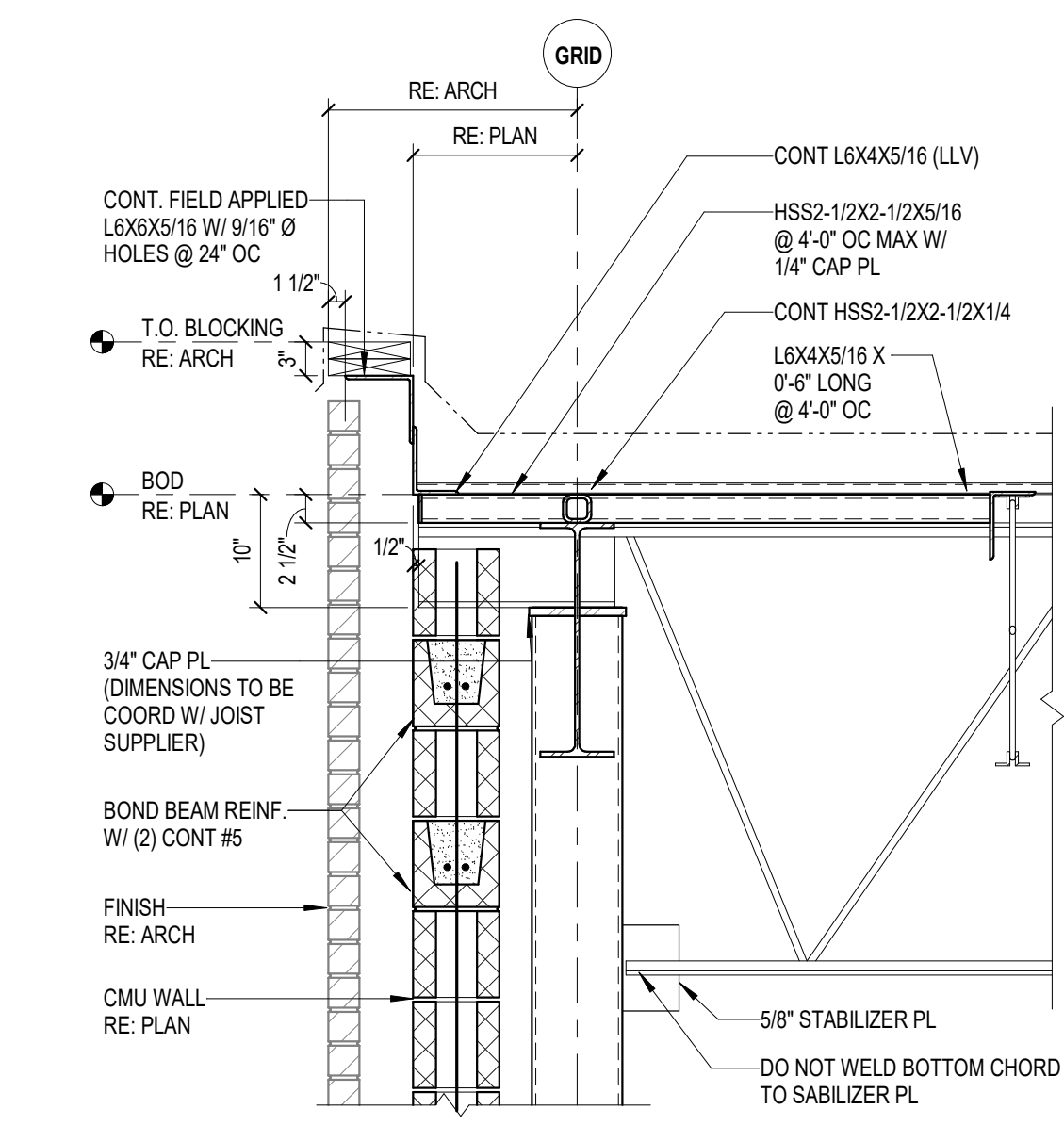

4 ROOF - COL @ JG (CMU)
3/4" = 1'-0"

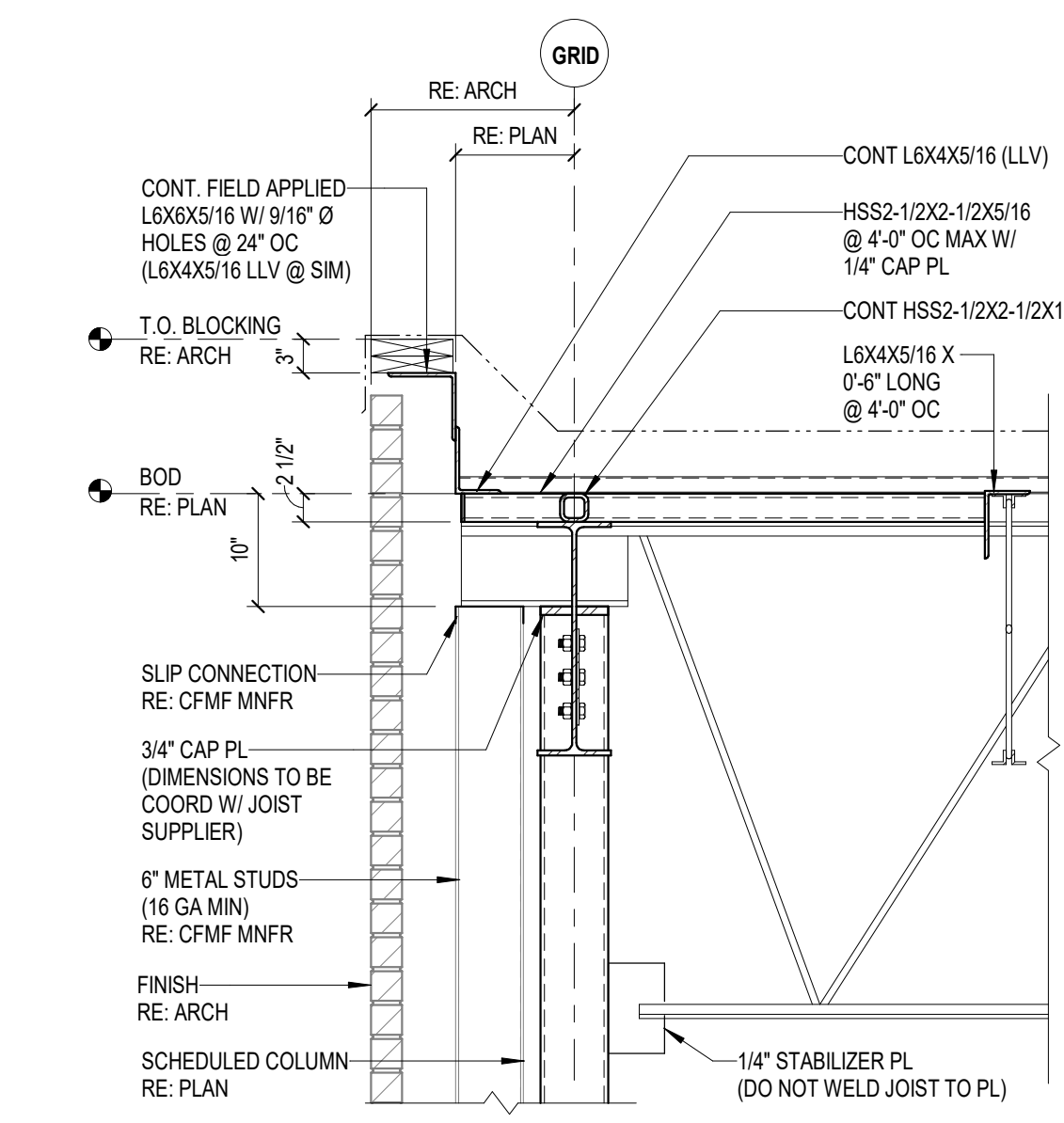

5 ROOF - COL @ JG (CFMF)
3/4" = 1'-0"

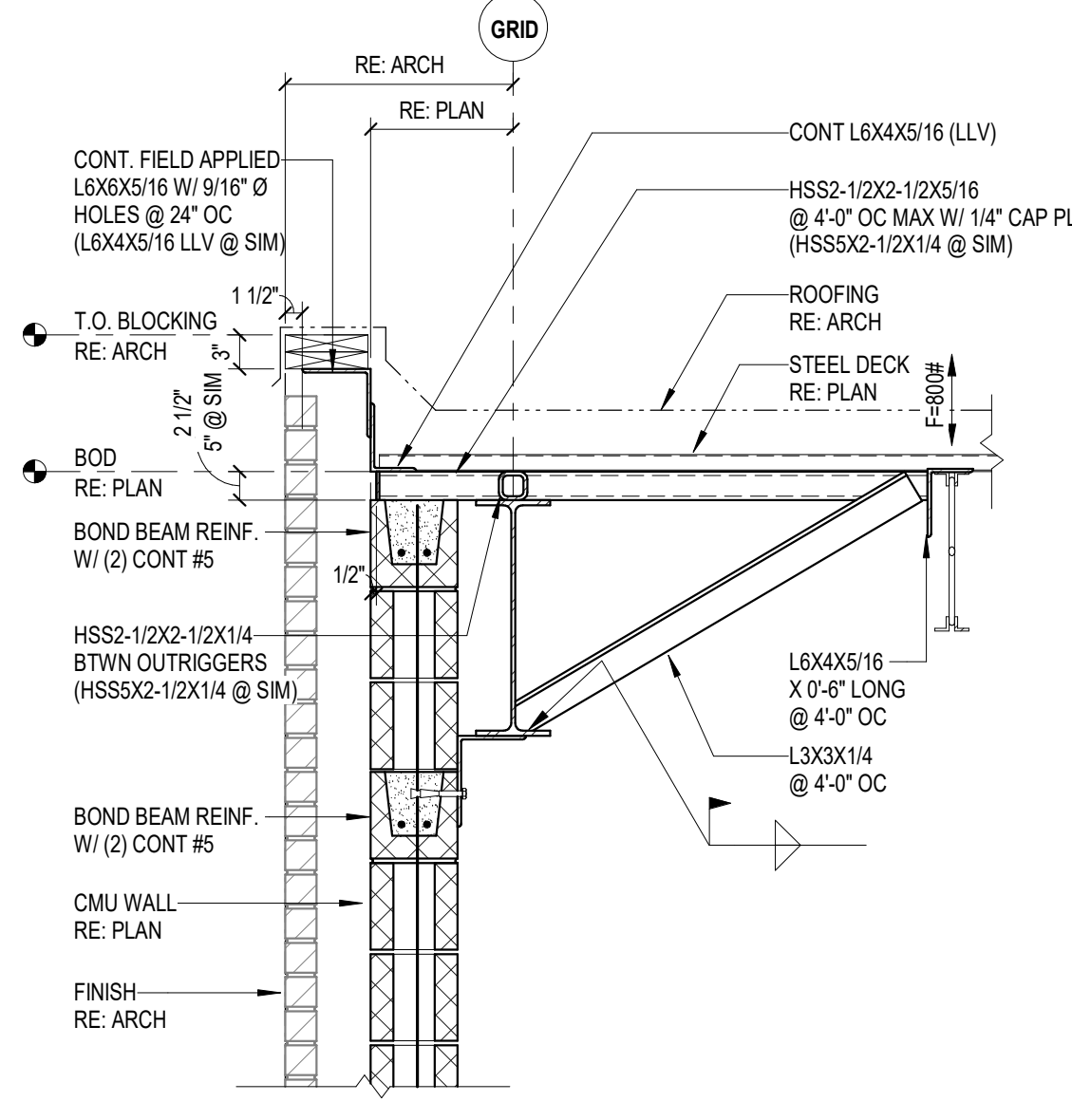

6 ROOF - BEAM @ FINISH (CMU)
3/4" = 1'-0"

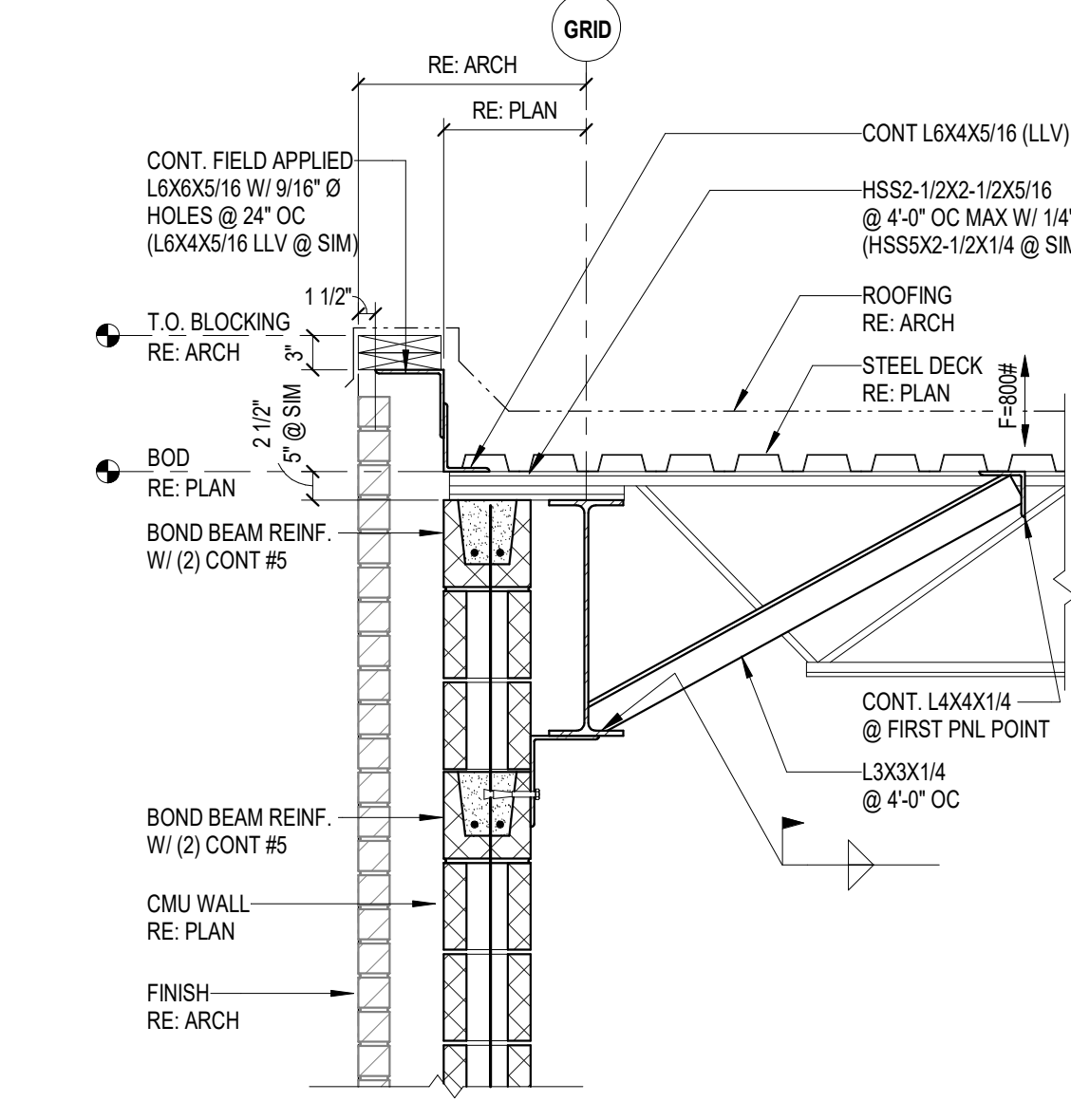

7 ROOF - GIRDER @ FINISH (CMU)
3/4" = 1'-0"

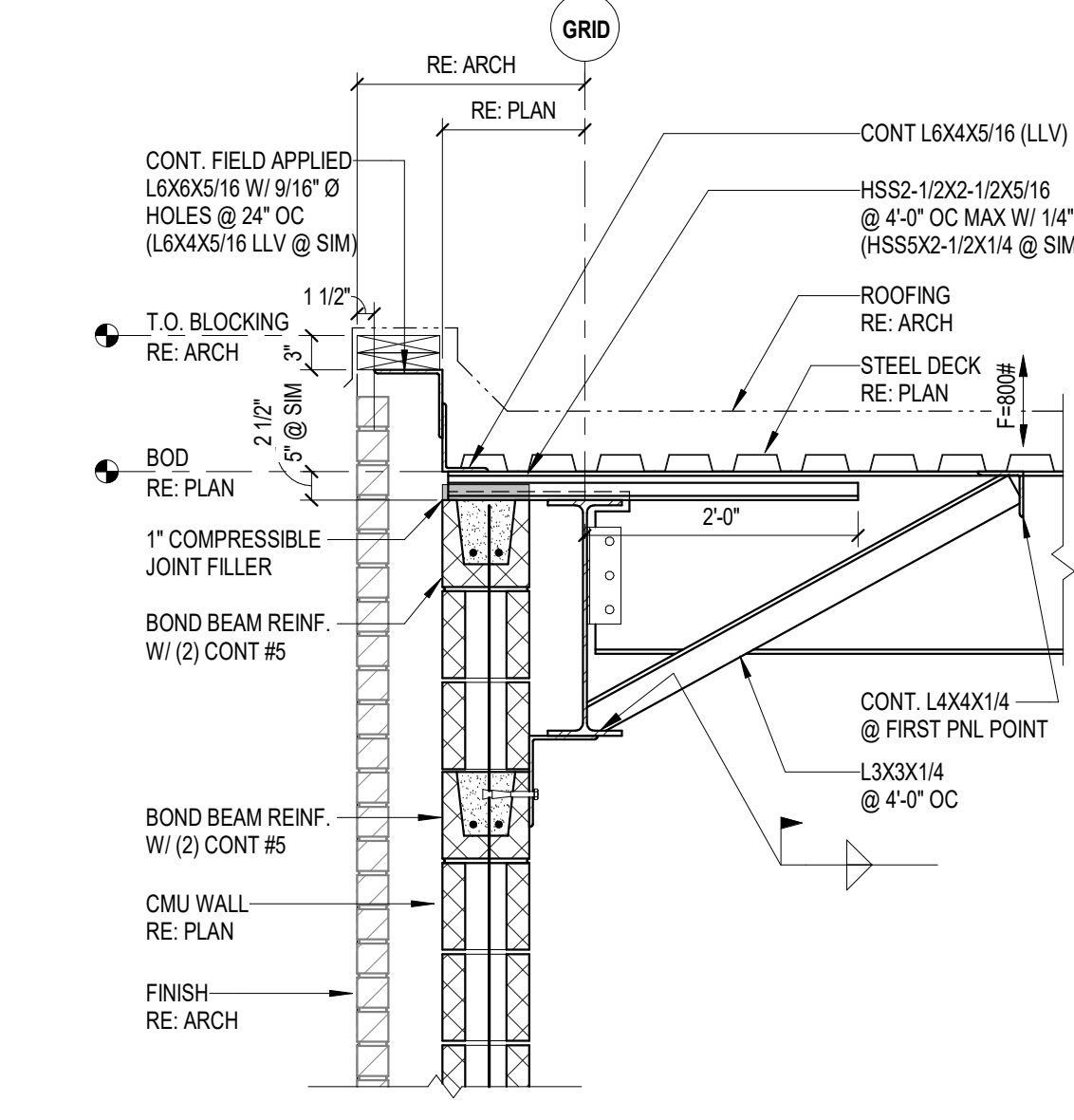

8 ROOF - GIRDER @ FINISH W/ CANT. BEAM (CMU)
3/4" = 1'-0"

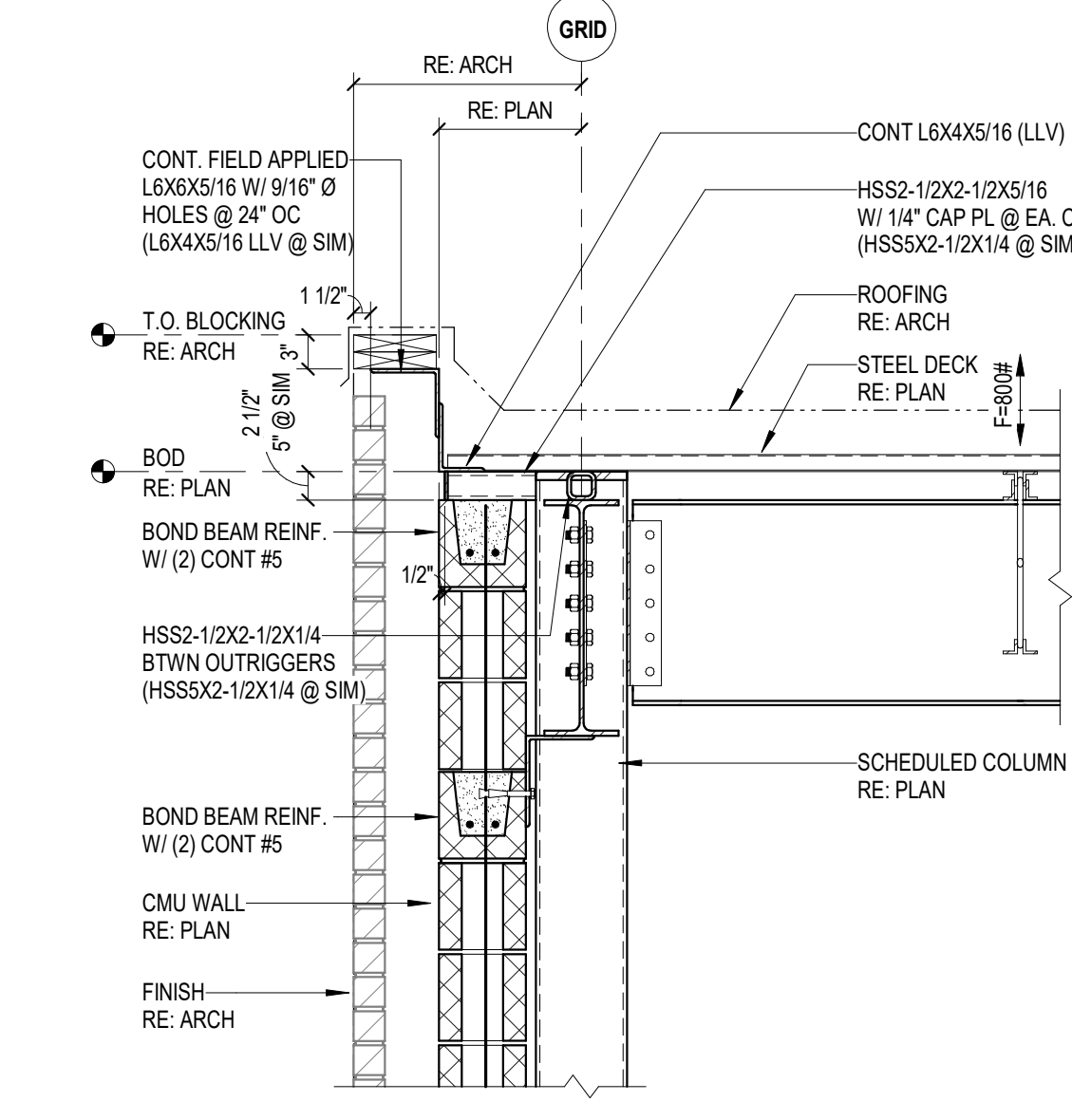

9 ROOF - COL @ GIRDER (CMU)
3/4" = 1'-0"

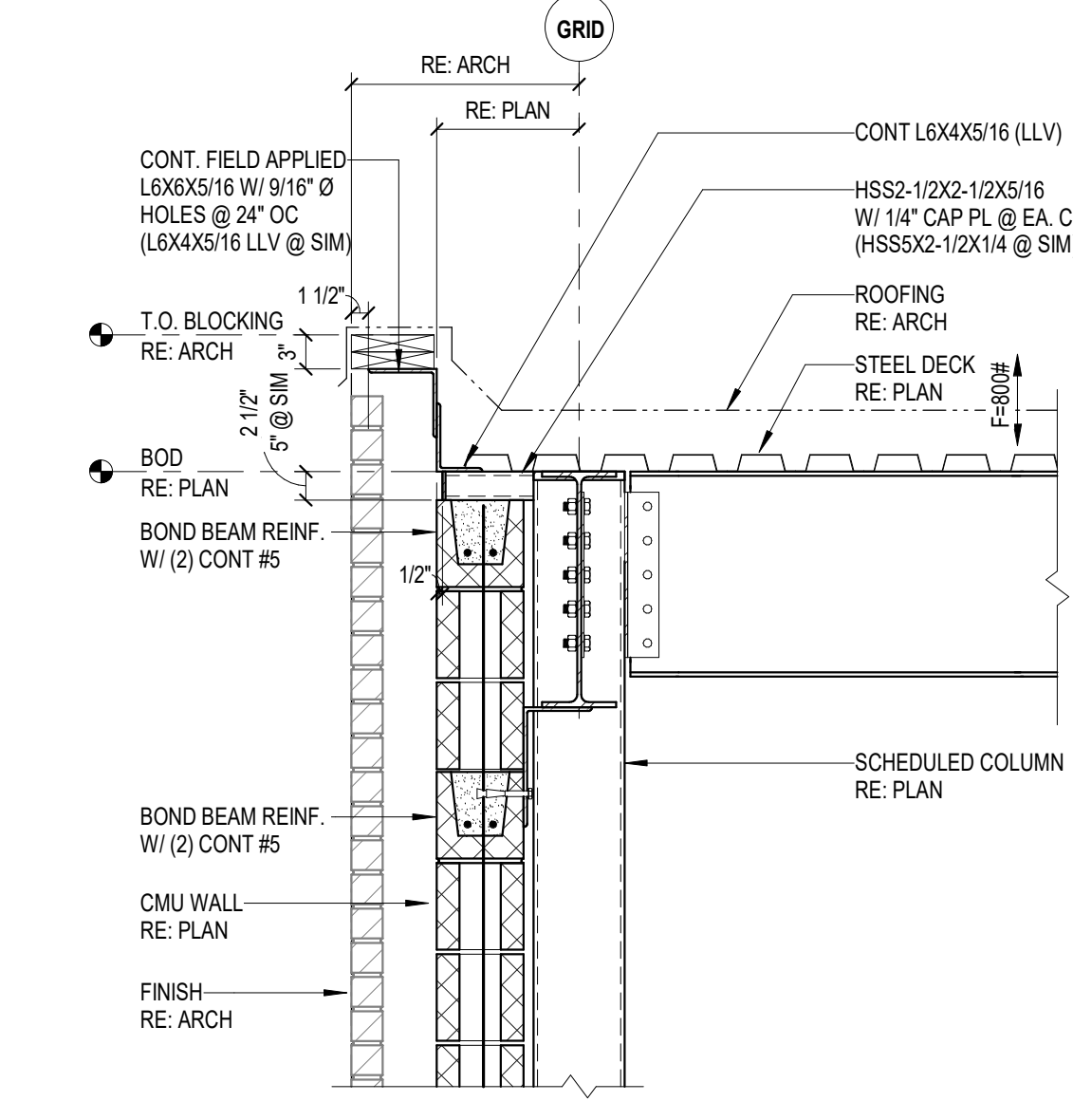

10 ROOF - COL @ BEAM (CMU)
3/4" = 1'-0"

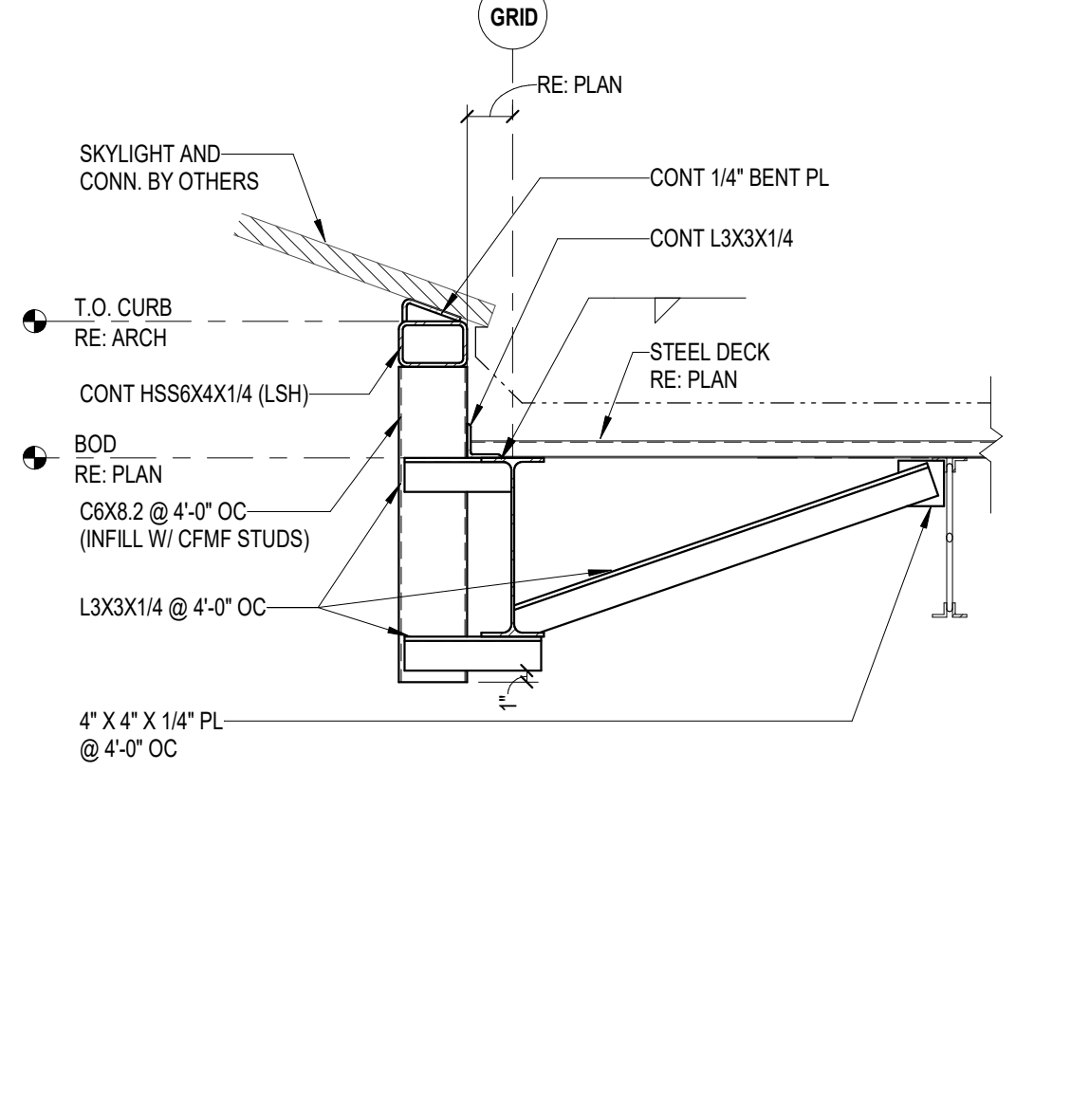

11 FRAMING SECTION AT SKYLIGHT
3/4" = 1'-0"

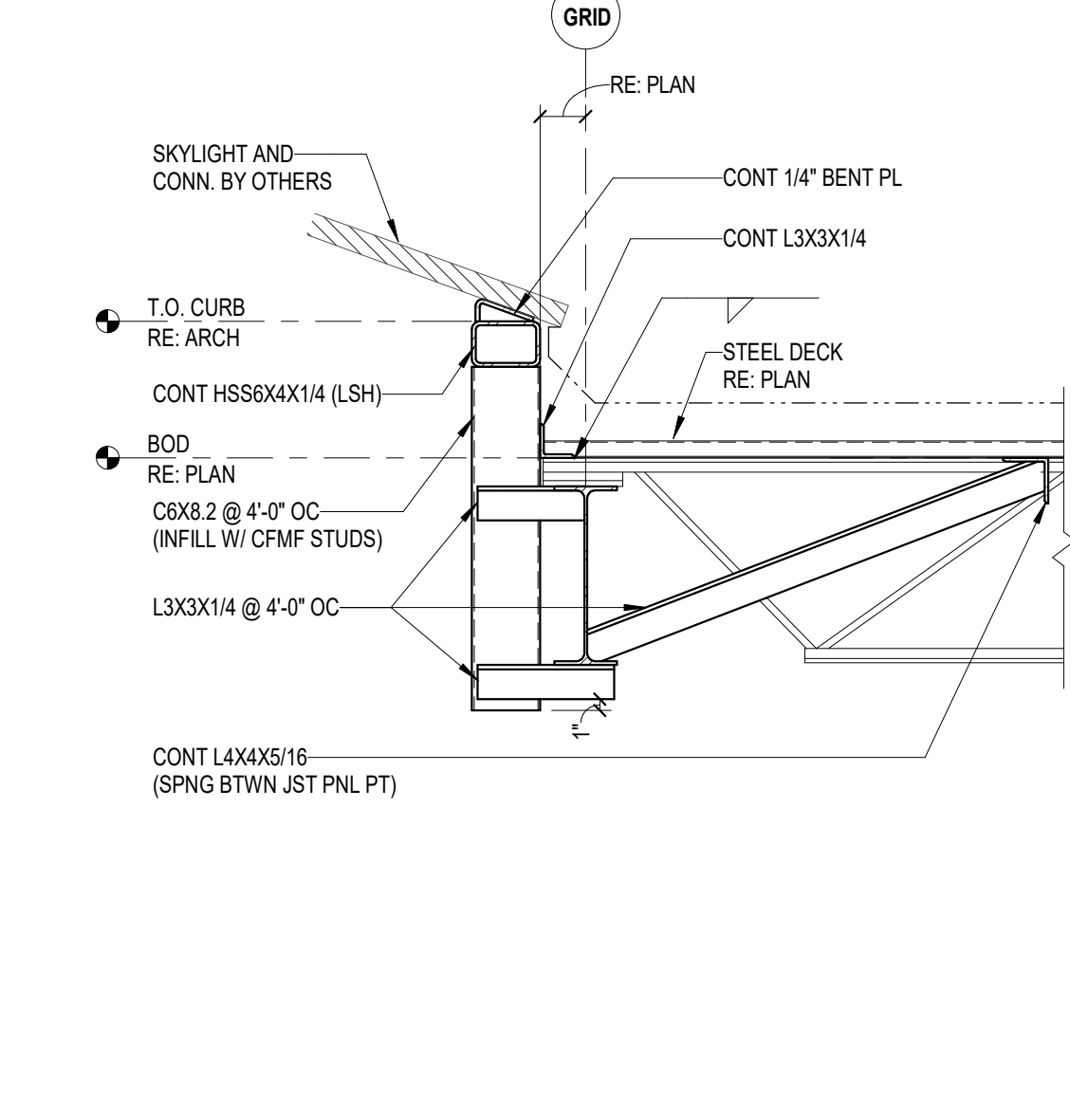

12 FRAMING SECTION AT SKYLIGHT
3/4" = 1'-0"

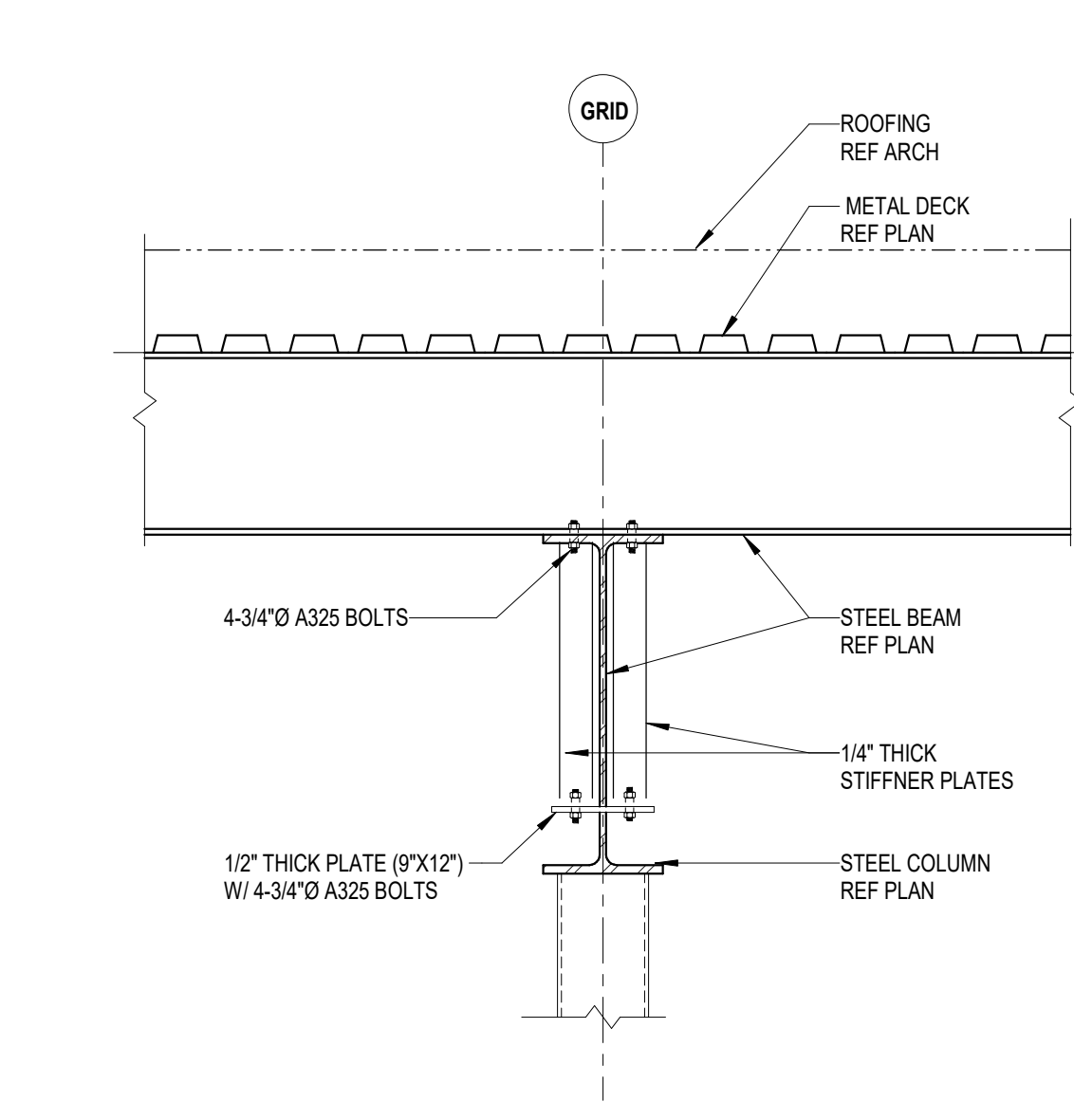

13 ROOF SECTION
3/4" = 1'-0"

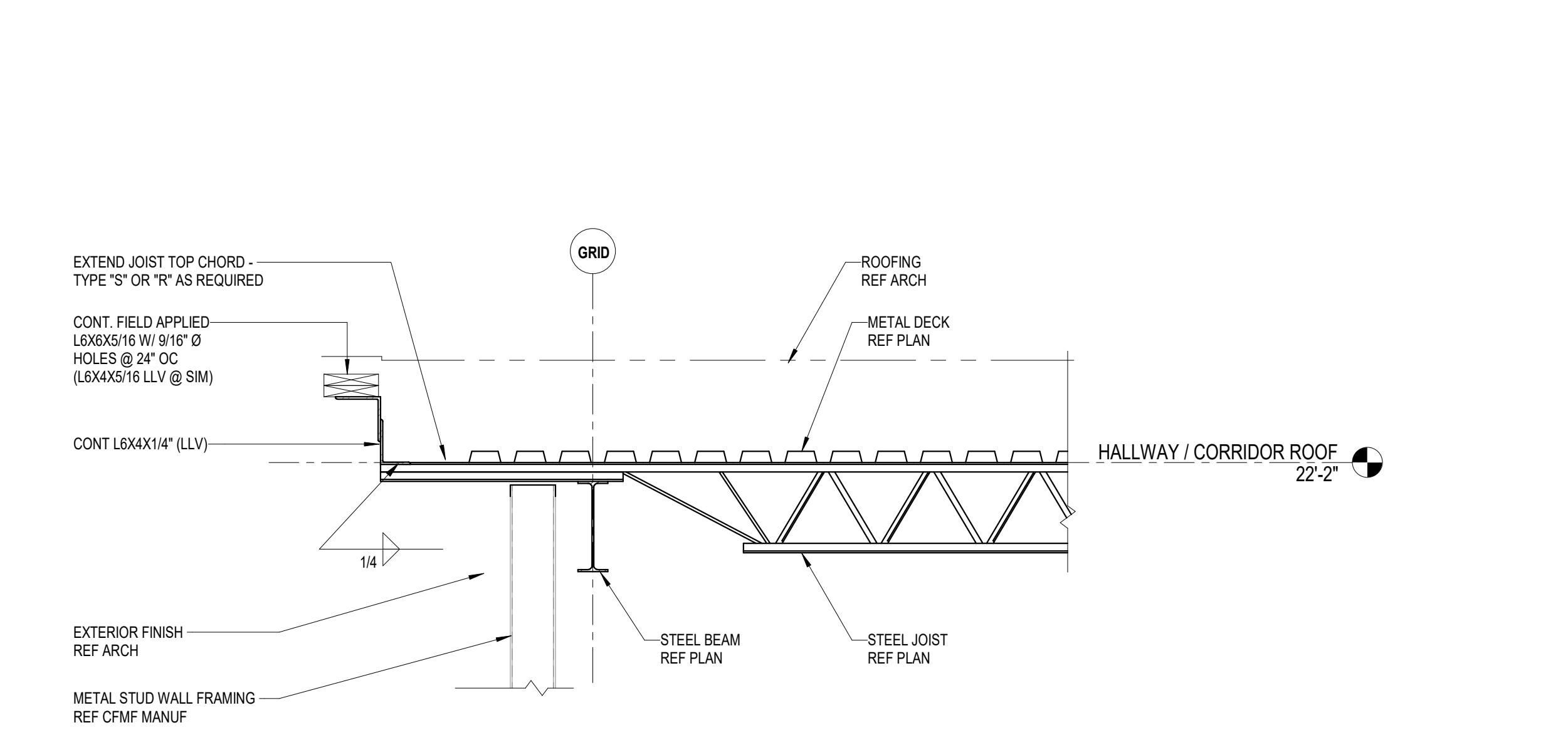

14 SECTION AT HIGH ROOF CANTILEVER
3/4" = 1'-0"

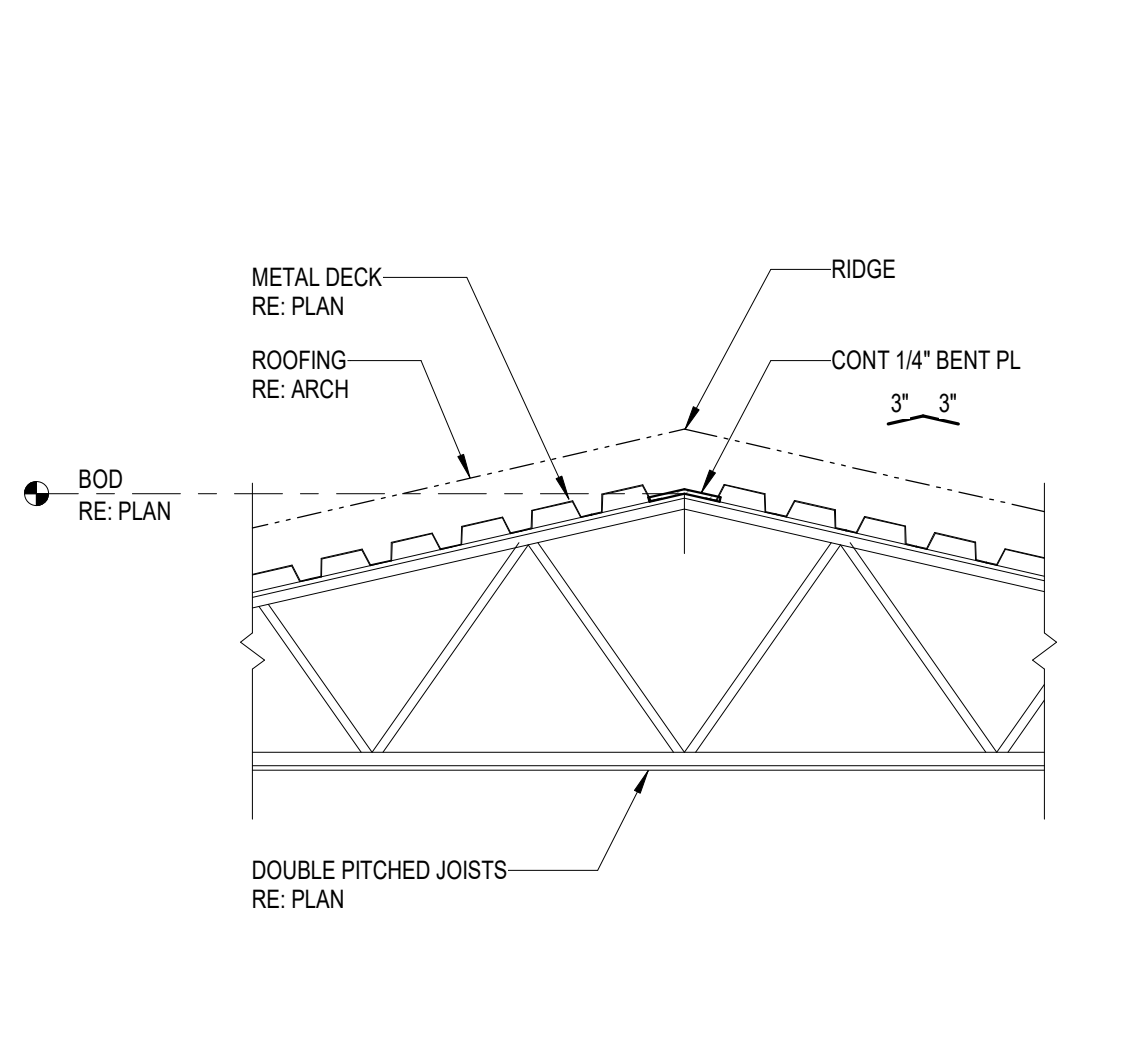

15 ROOF - RIDGE @ JOIST (DP)
3/4" = 1'-0"

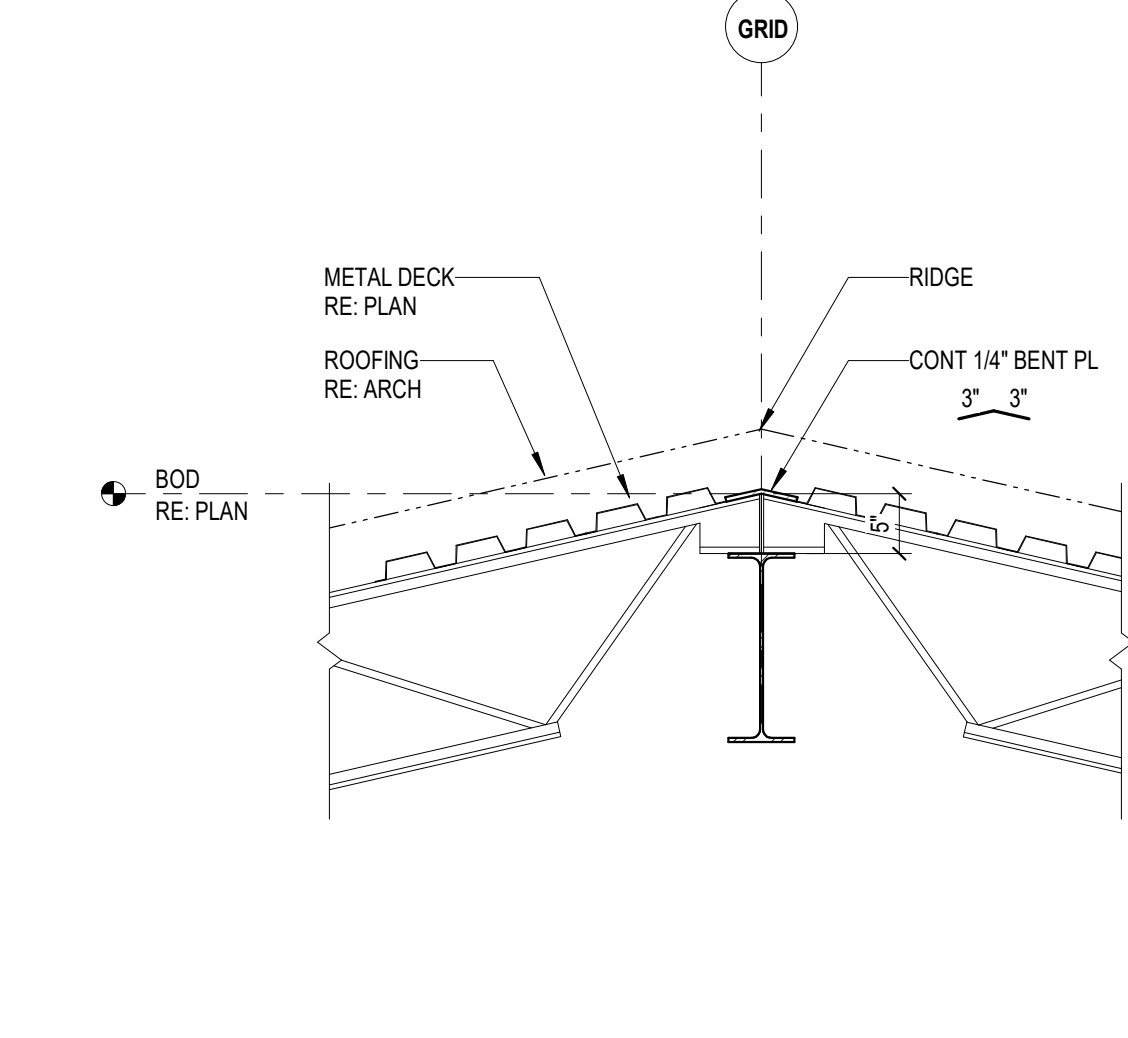

16 ROOF - RIDGE @ GIRDER (J)
3/4" = 1'-0"

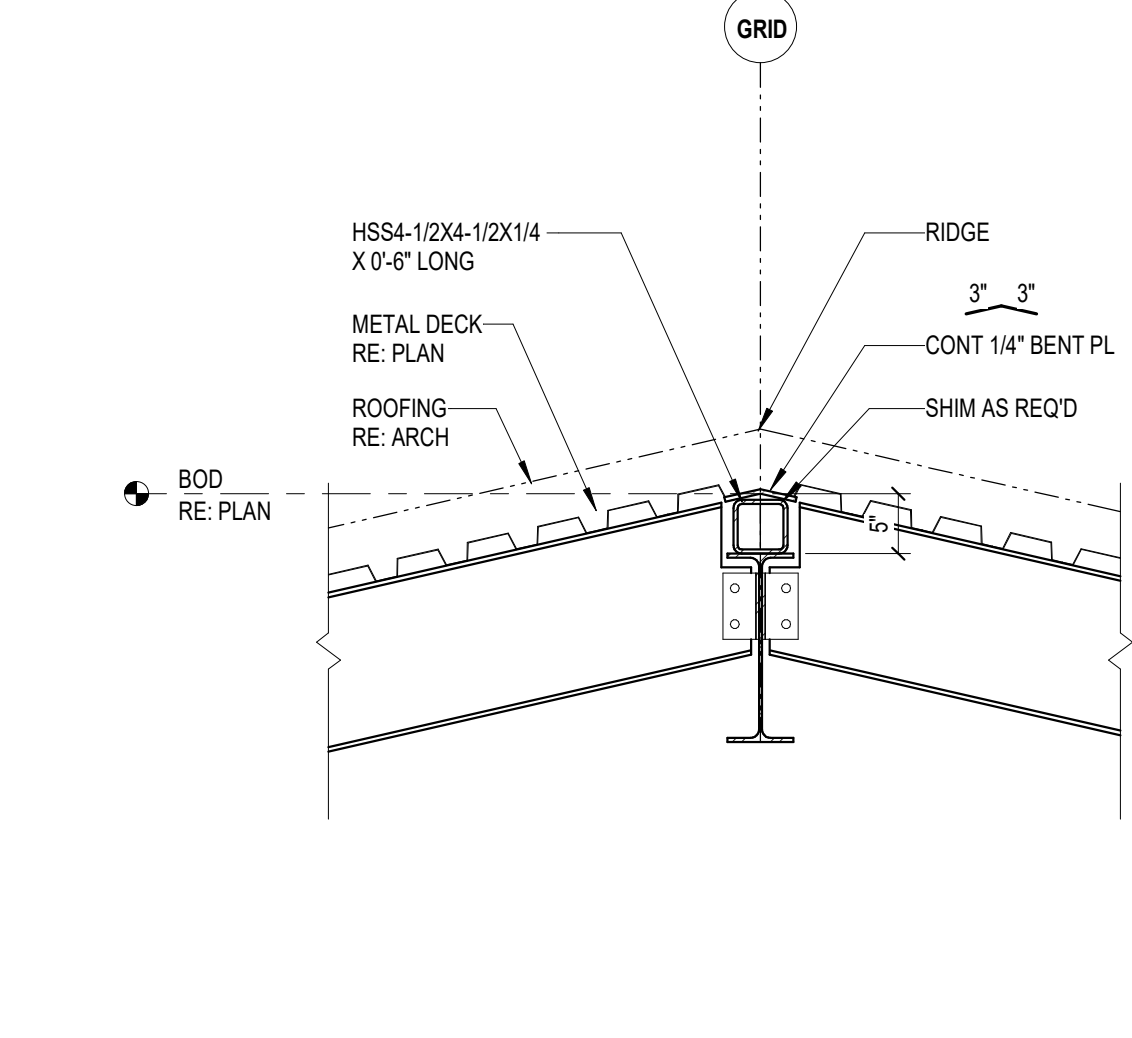

17 ROOF - RIDGE @ GIRDER (BM)
3/4" = 1'-0"

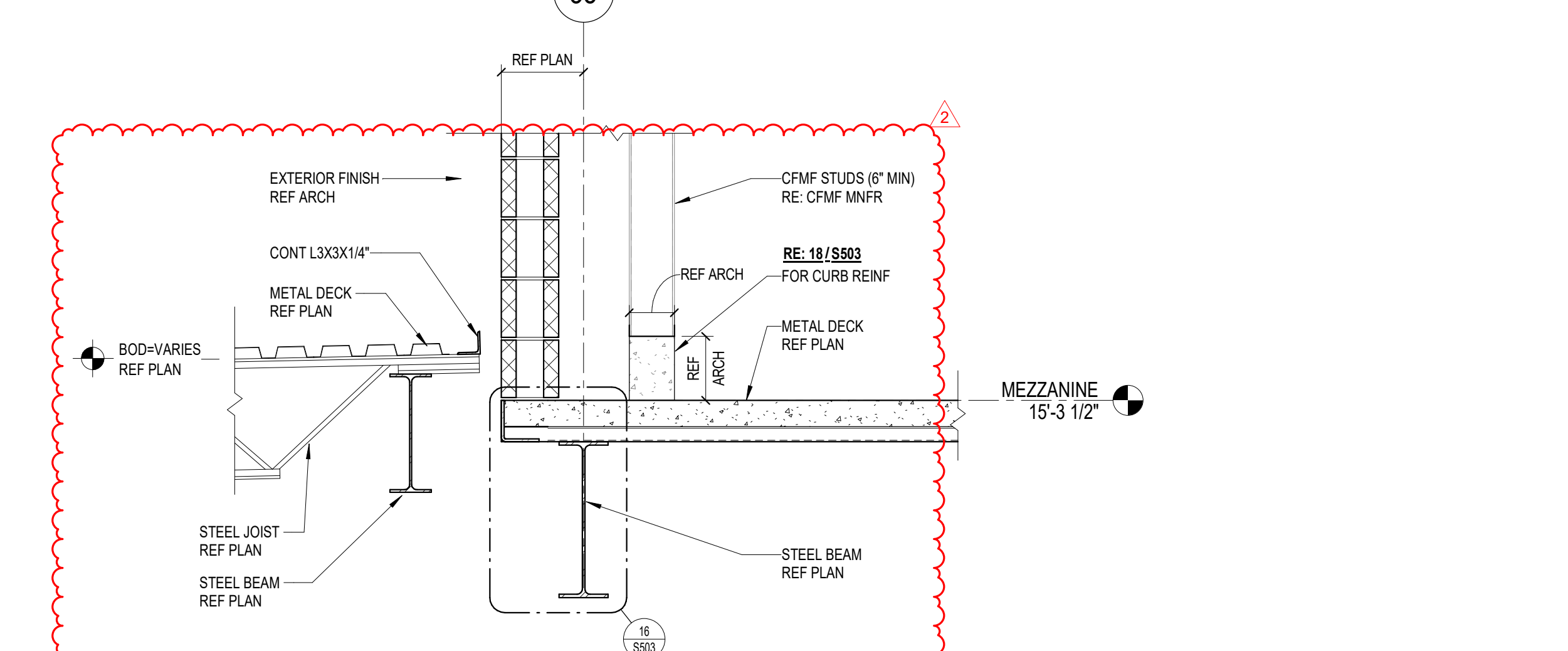

18 ROOF SECTION
3/4" = 1'-0"



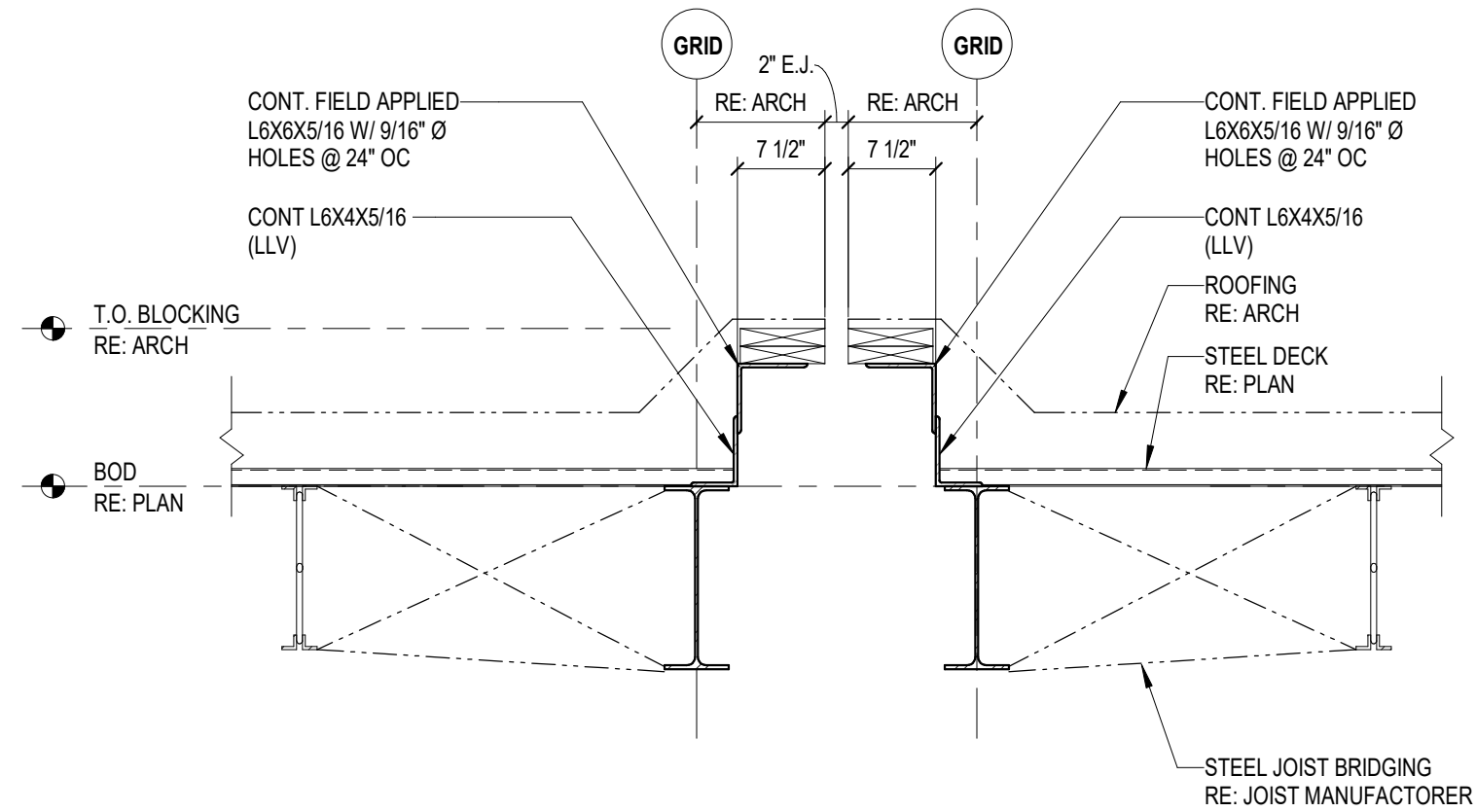

1 ROOF SECTION @ EXPANSION JOINT
3/4" = 1'-0"

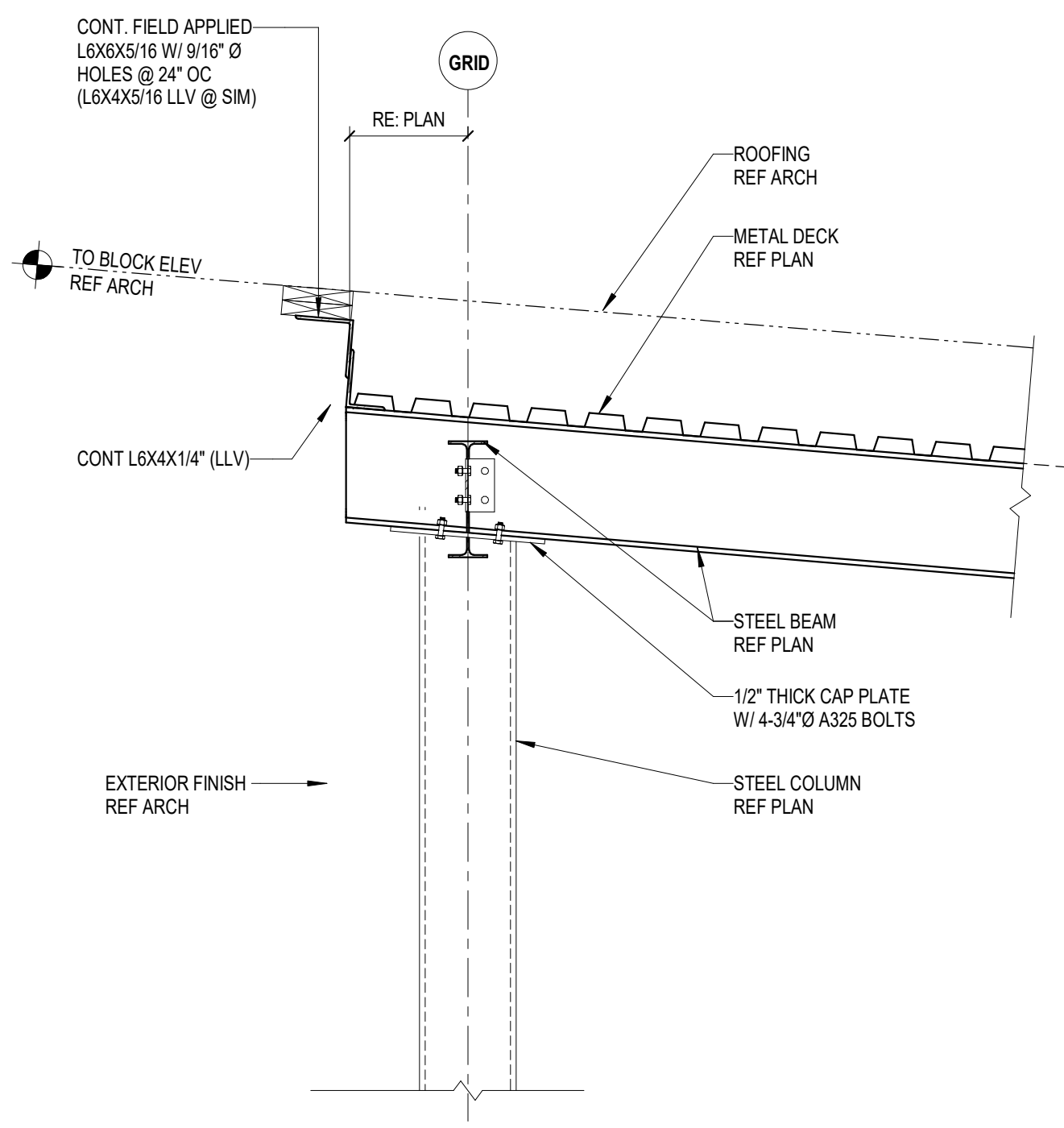

2 ROOF SECTION
3/4" = 1'-0"

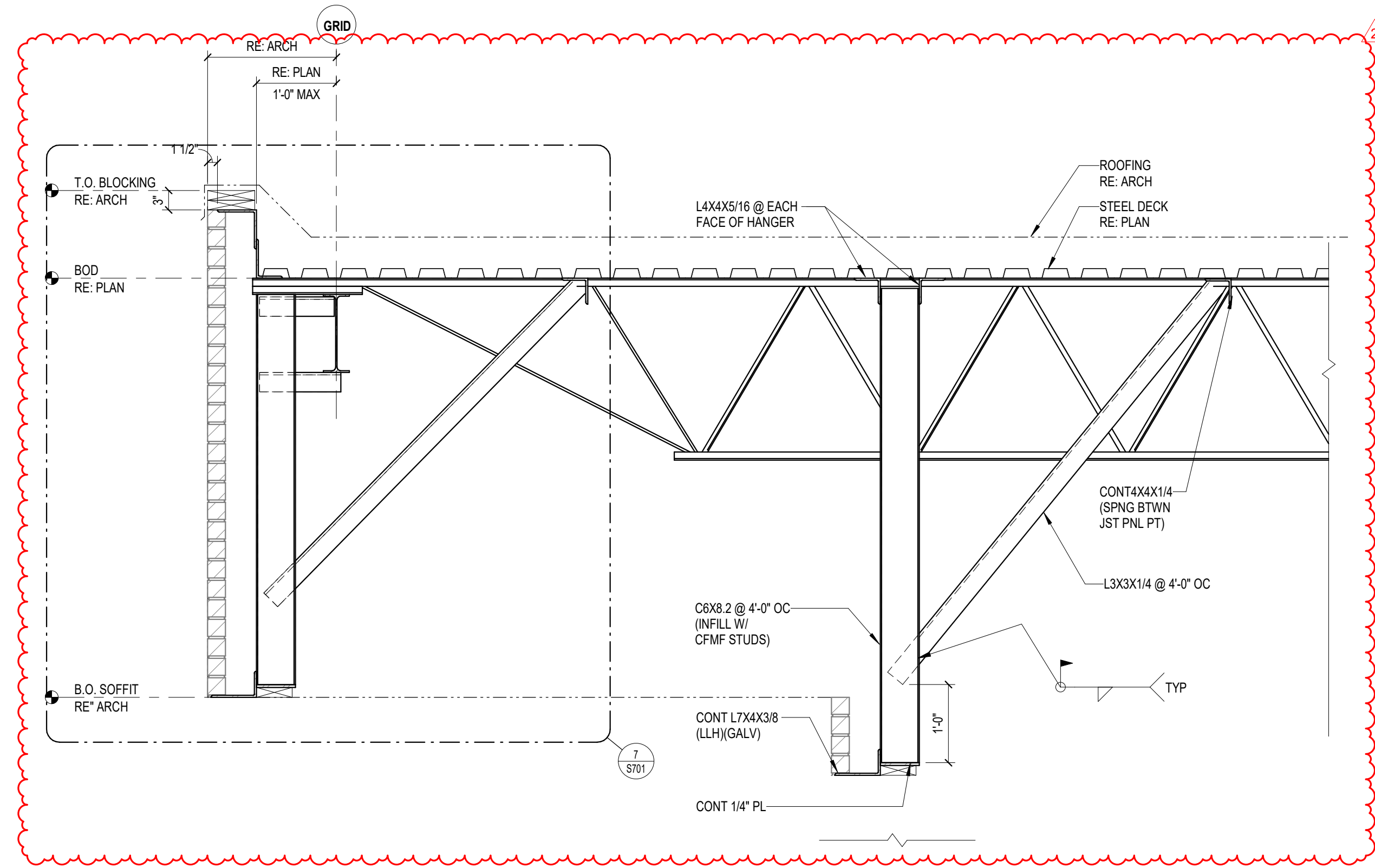

3 ROOF SECTION
3/4" = 1'-0"

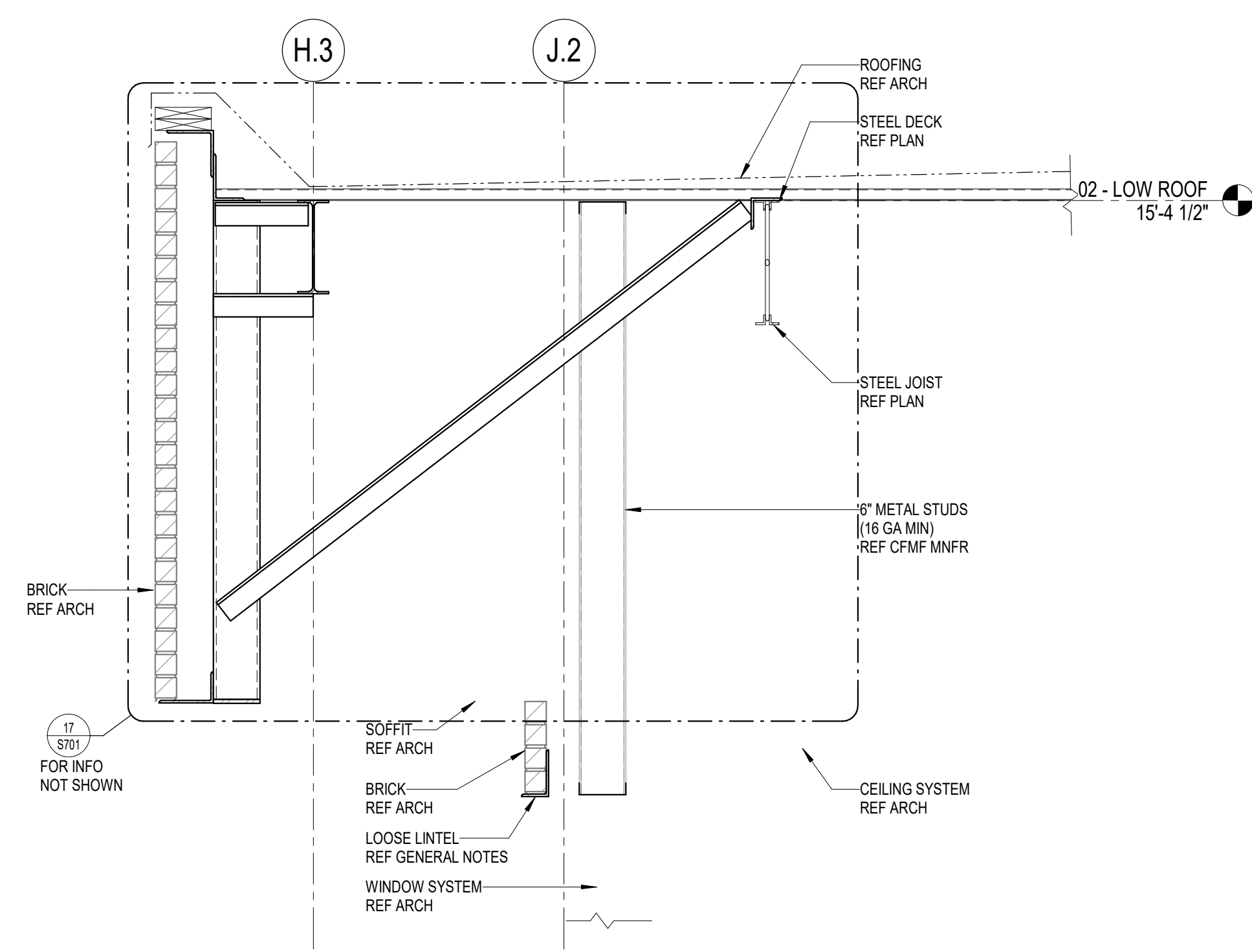

4 ROOF SECTION
3/4" = 1'-0"

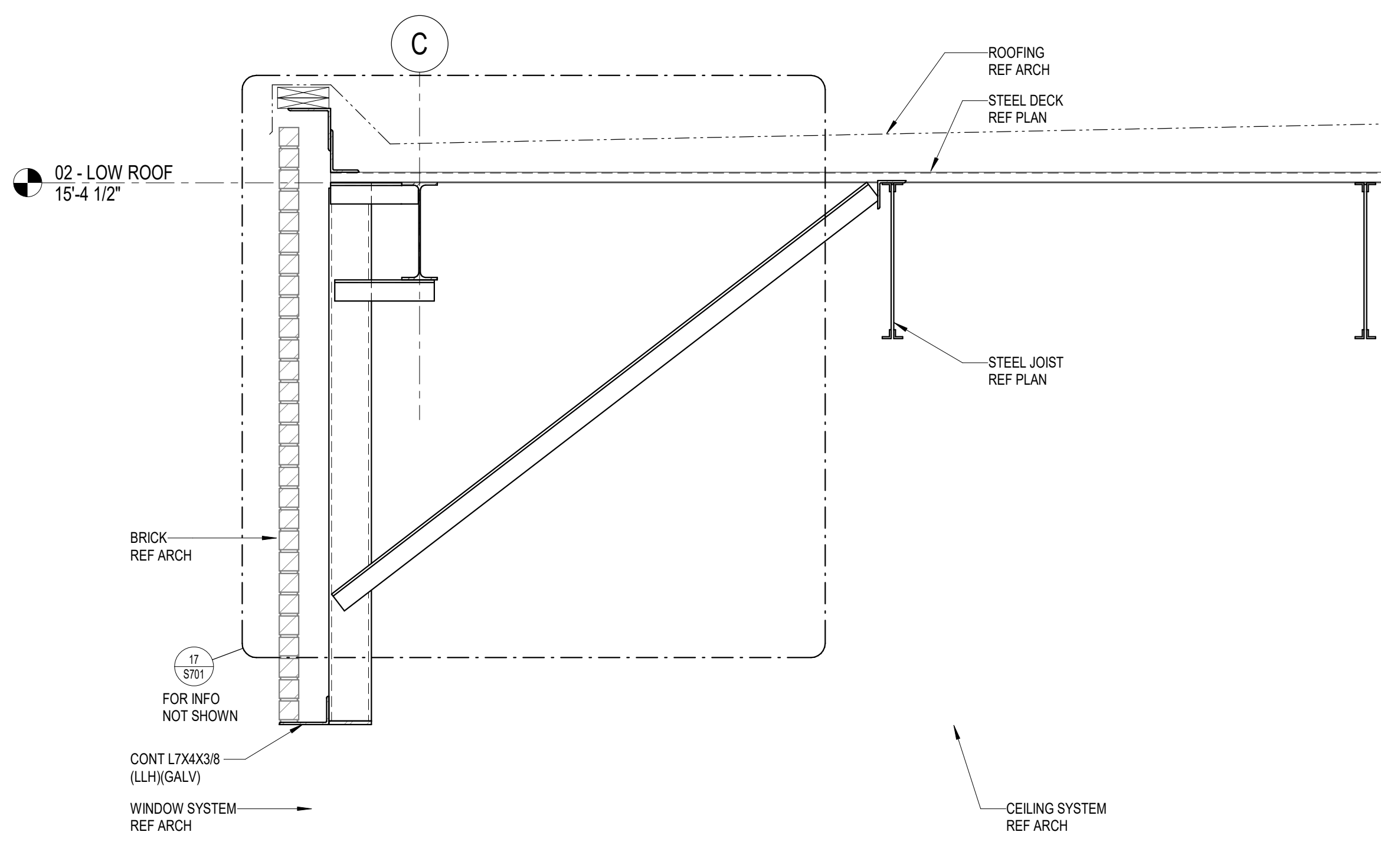

5 ROOF SECTION
3/4" = 1'-0"

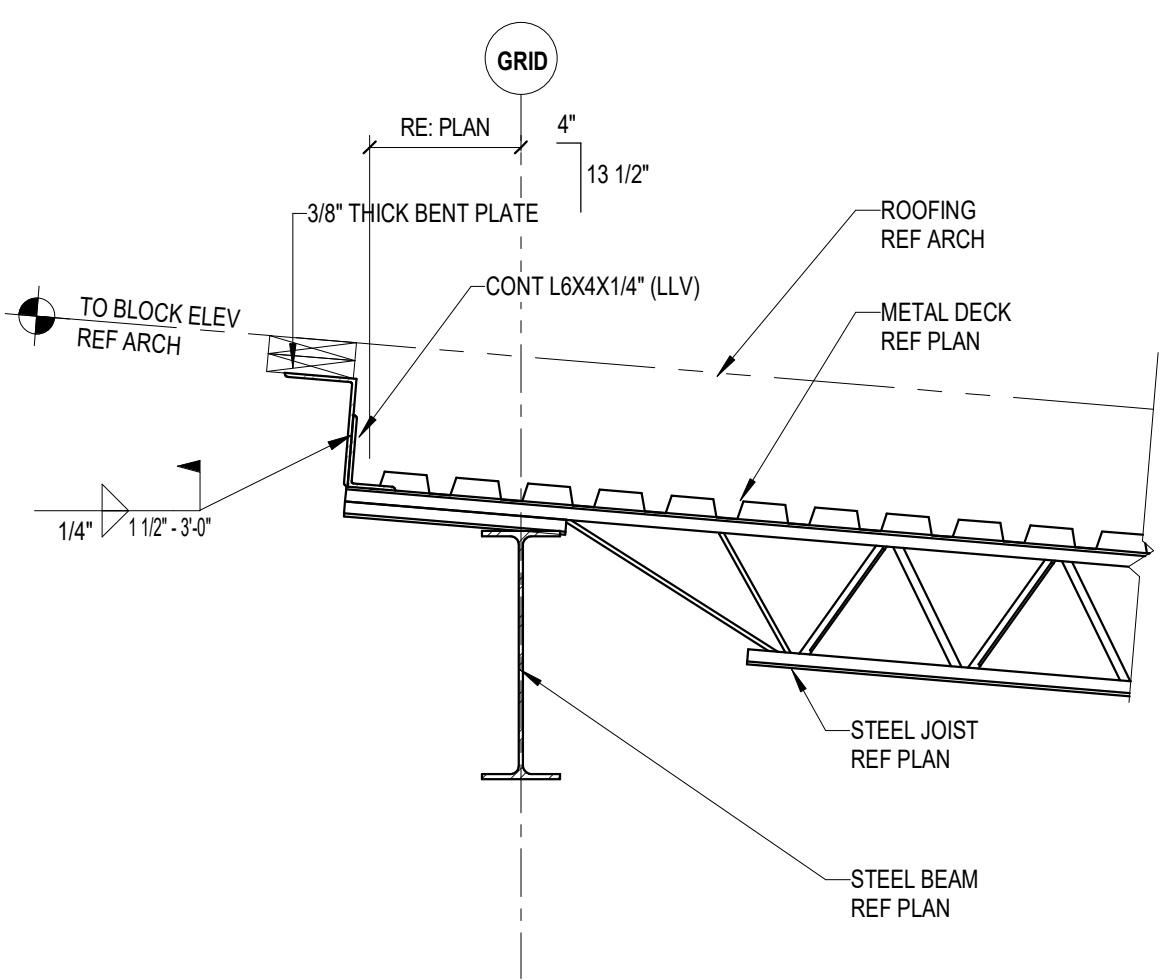

6 ROOF SECTION
3/4" = 1'-0"

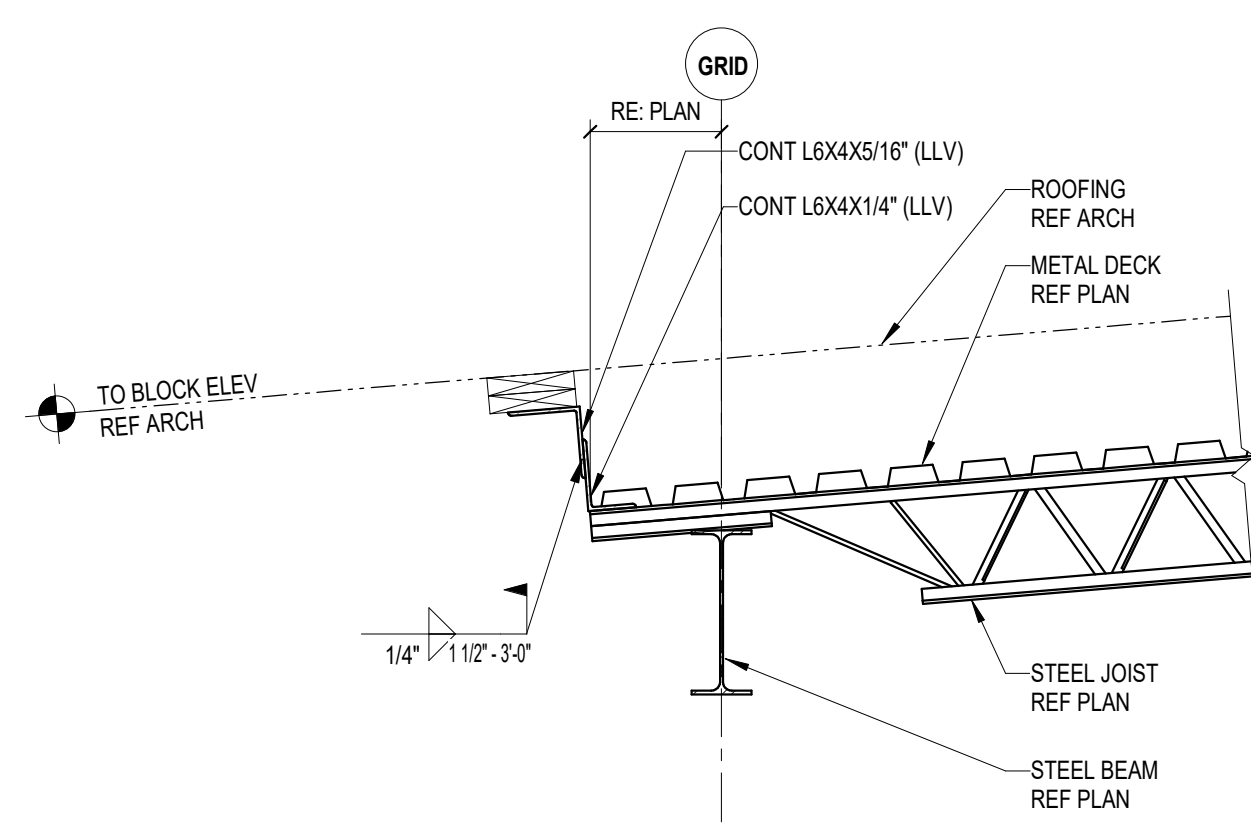

7 ROOF SECTION
3/4" = 1'-0"

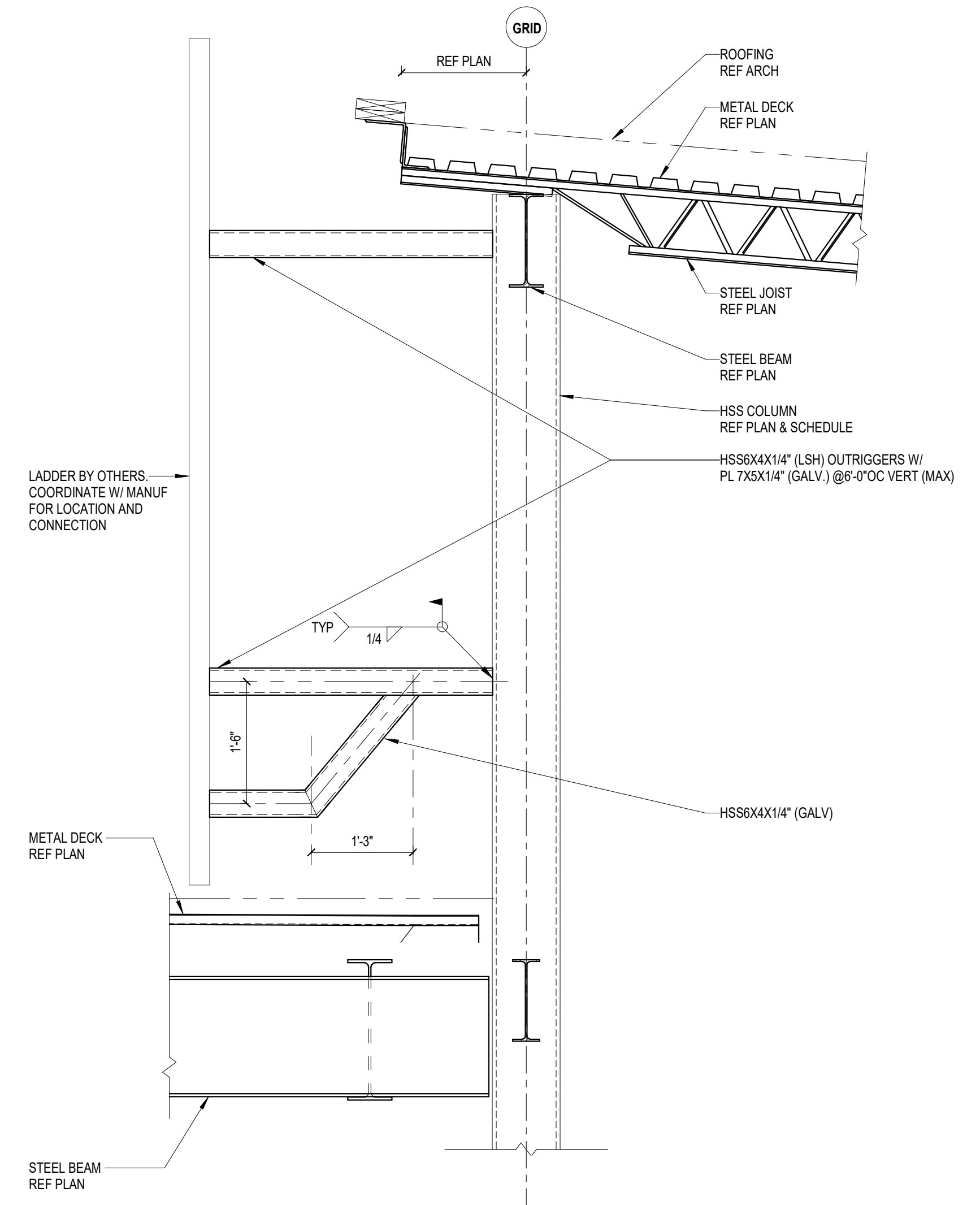

8 LADDER SUPPORT AND CONNECTION DETAIL
3/4" = 1'-0"



Dally
+ ASSOCIATES
STRUCTURAL ENGINEERS
9800 Richmond Avenue, Suite 460
Houston, Texas 77042
t 713 337 8881
Texas Registered Engineering Firm
F-003426
DALLY PROJECT # 25-006-00

02/13/2025
02/13/2025
1
ISSUE FOR PROPOSAL
ADDENDUM NO. 2

ELEMENTARY SCHOOL # 37
LAMAR CONSOLIDATED ISD
TAMARRON PARKWAY, FULSHER, TX

JOINER
ARCHITECTS
700 Richmond, Ste 205 | Houston, TX 77058 | 281.281.6241

ROOF FRAMING DETAILS

DATE
02/13/2025
PROJECT NO.
24008
S
S703

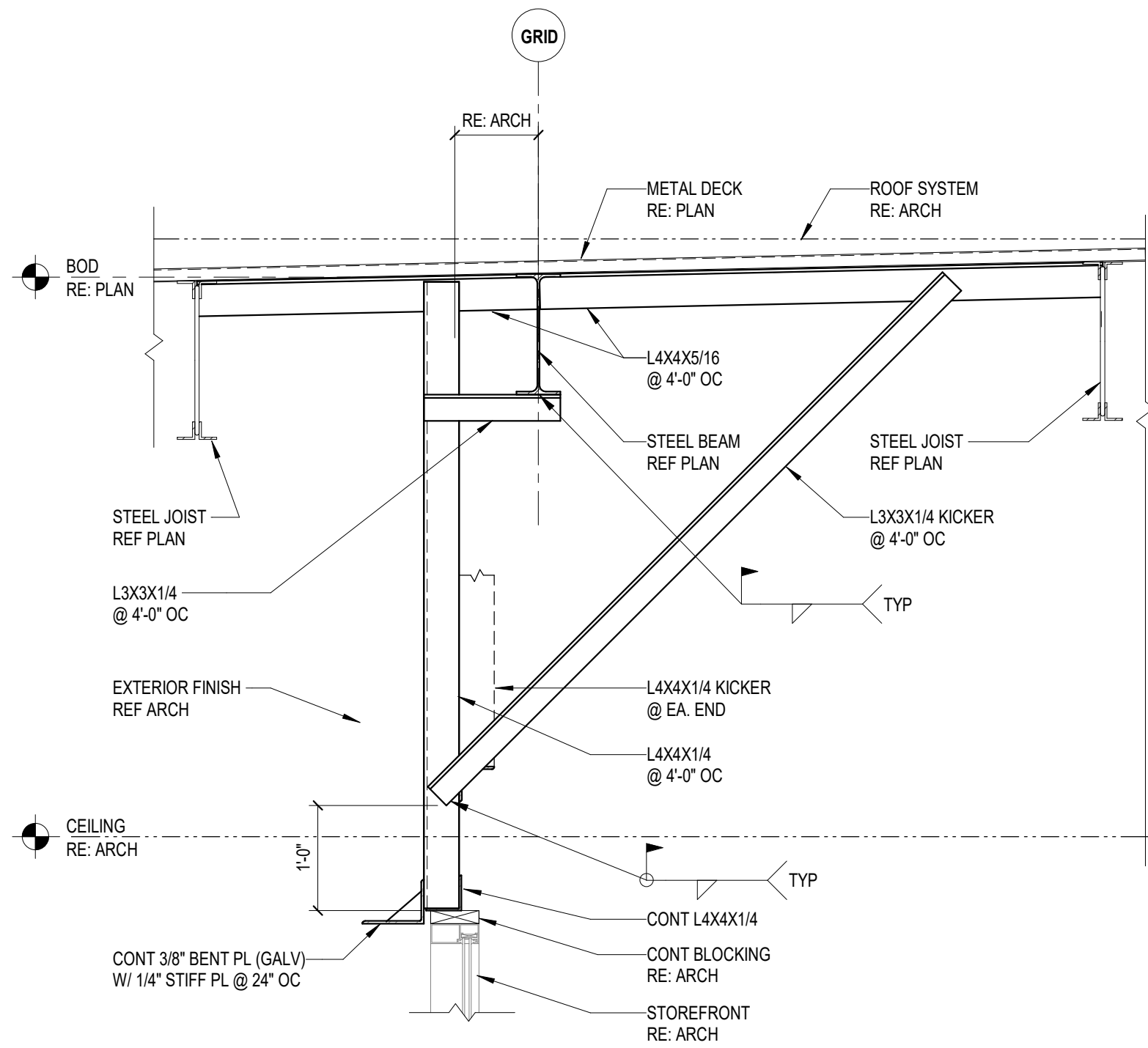

1 ROOF SECTION
3/4" = 1'-0"

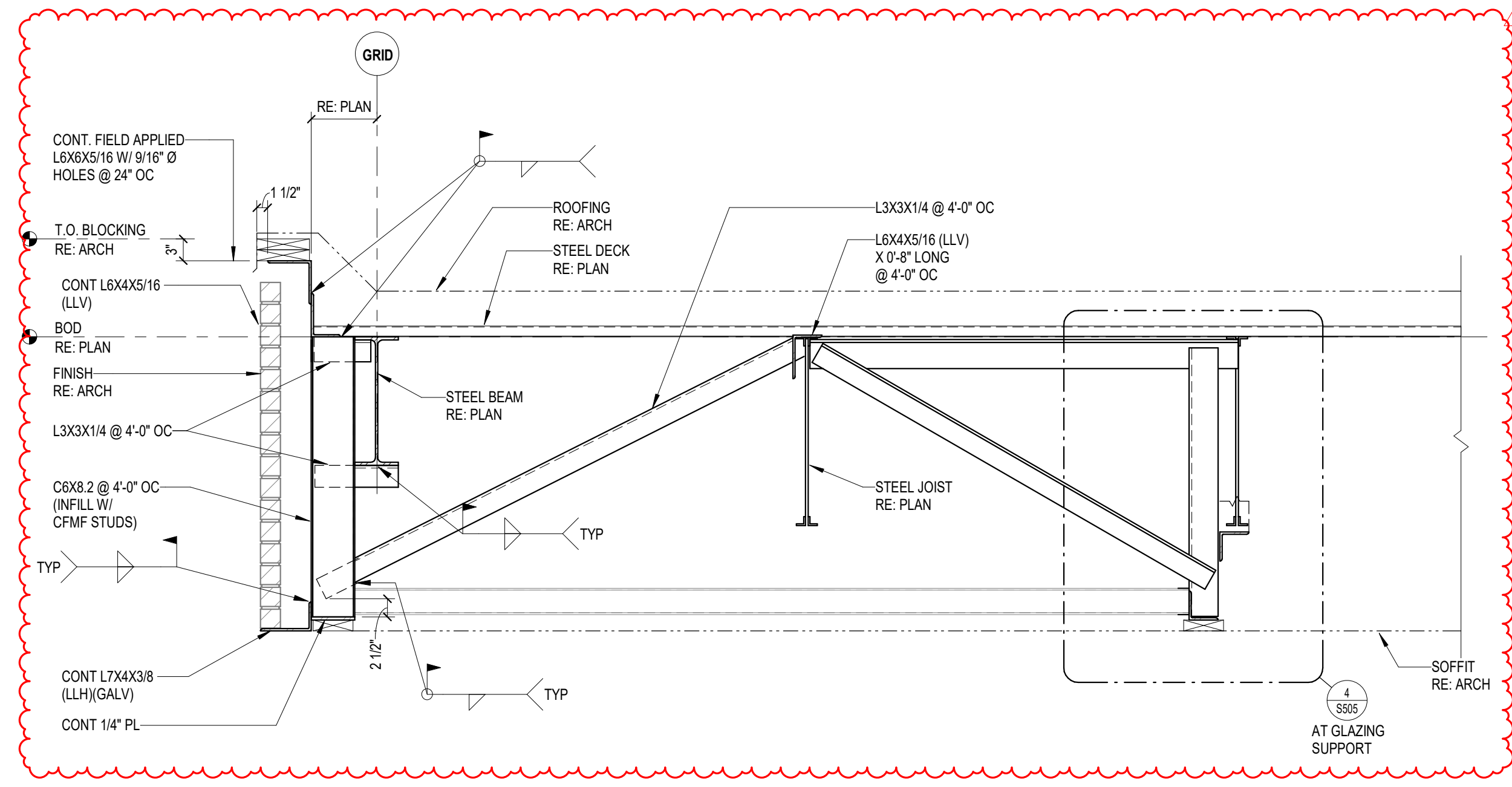

2 ROOF SECTION
3/4" = 1'-0"

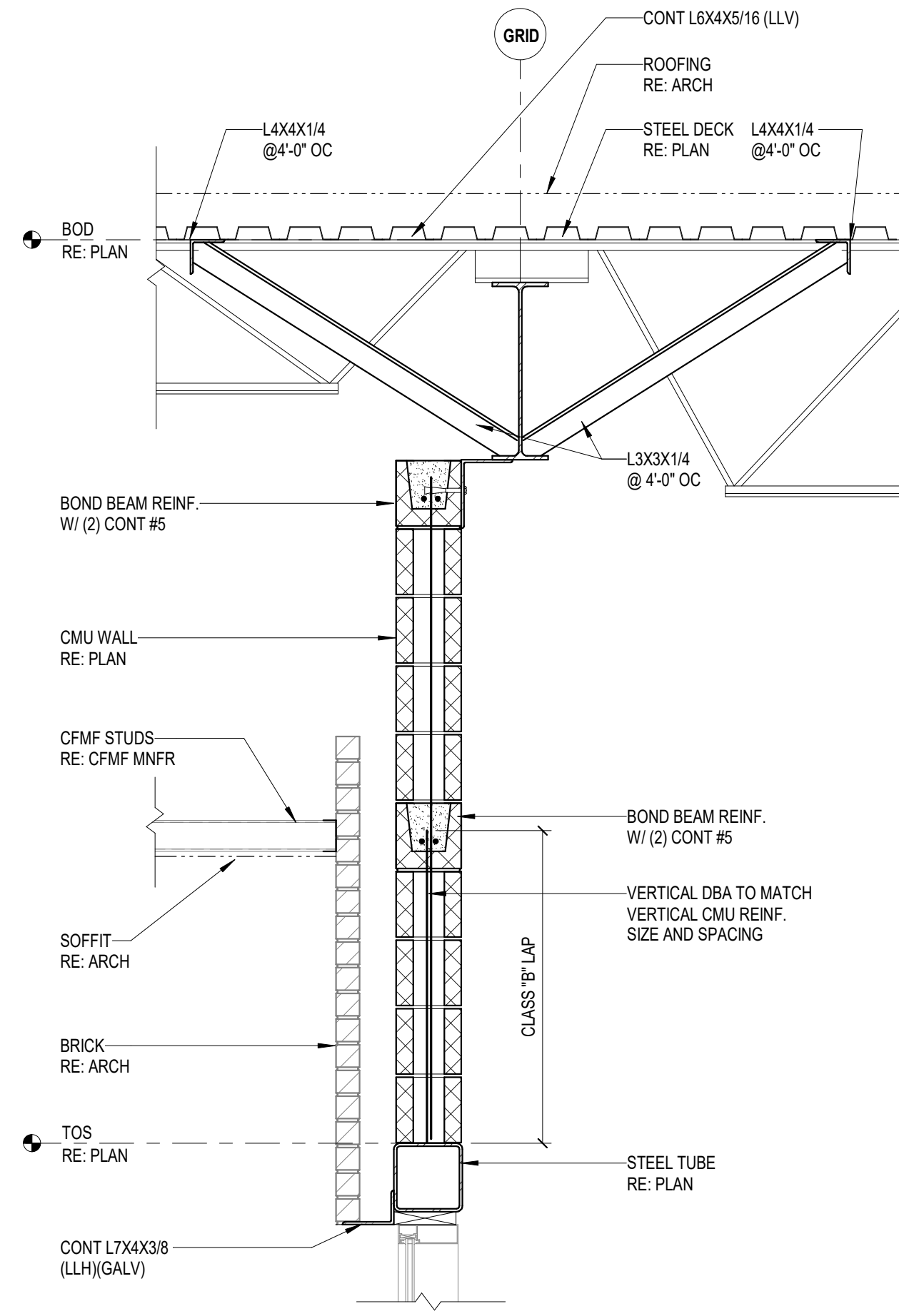

3 ROOF SECTION
3/4" = 1'-0"

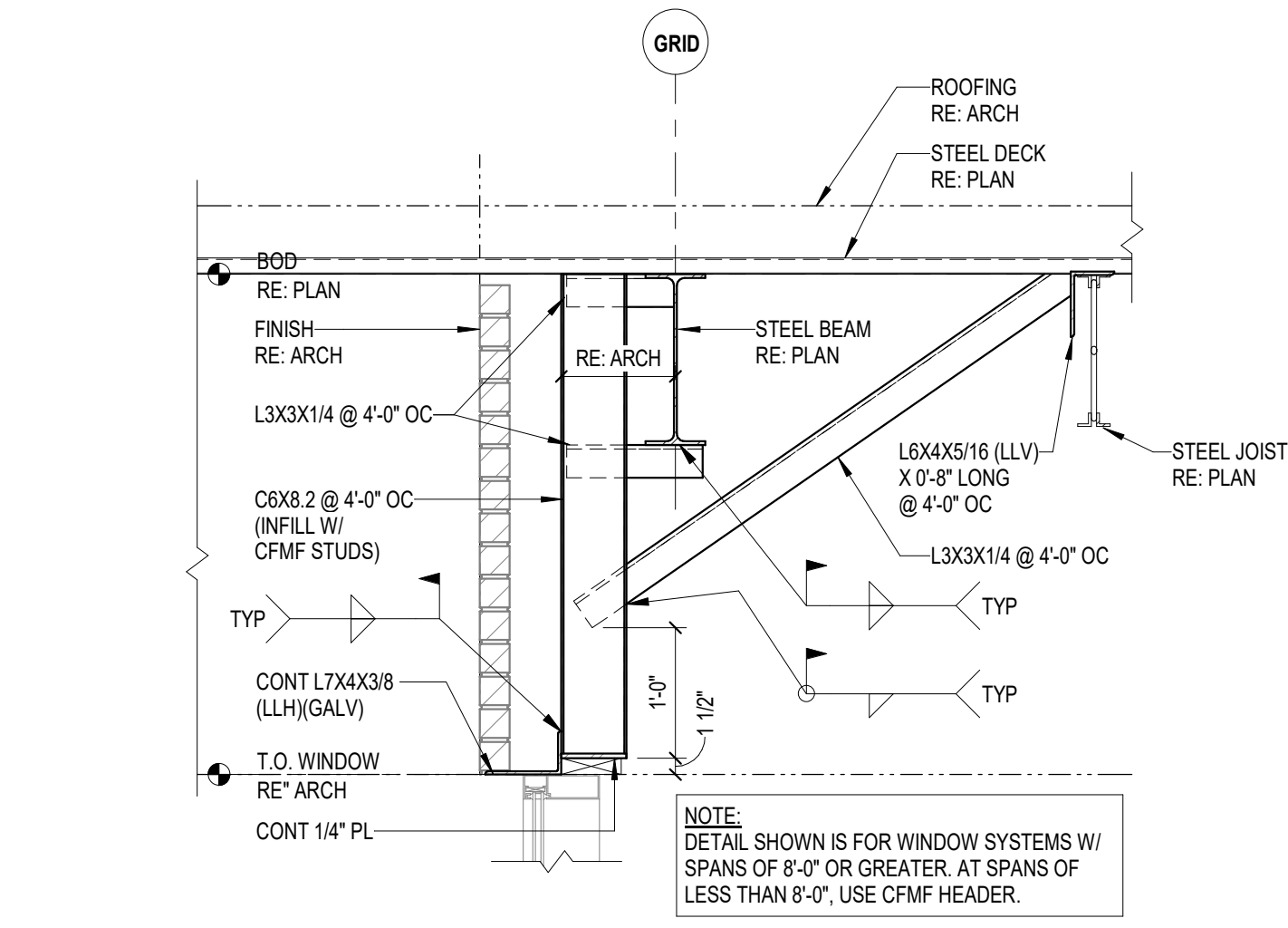

4 ROOF SECTION
3/4" = 1'-0"

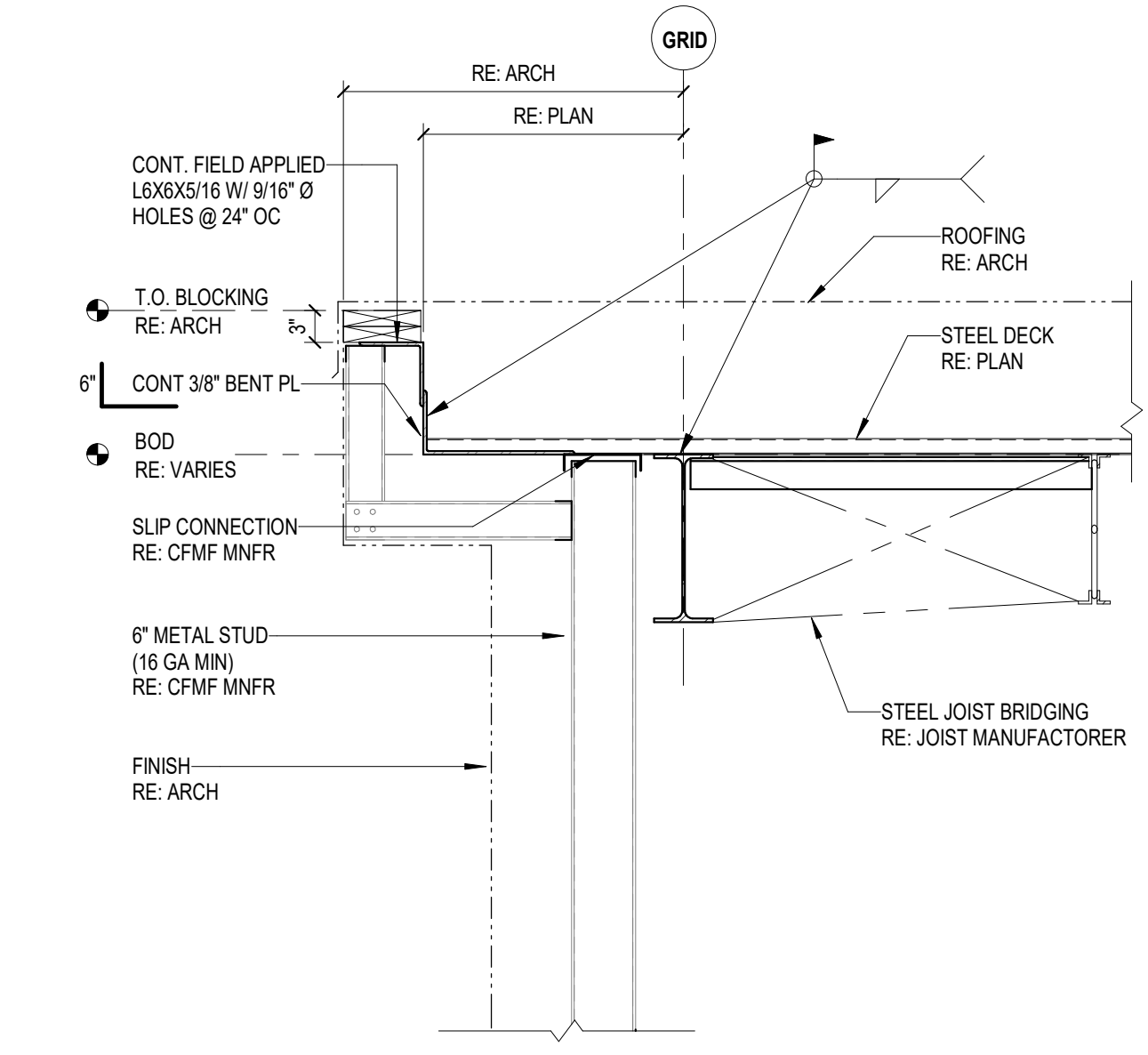

5 ROOF SECTION
3/4" = 1'-0"

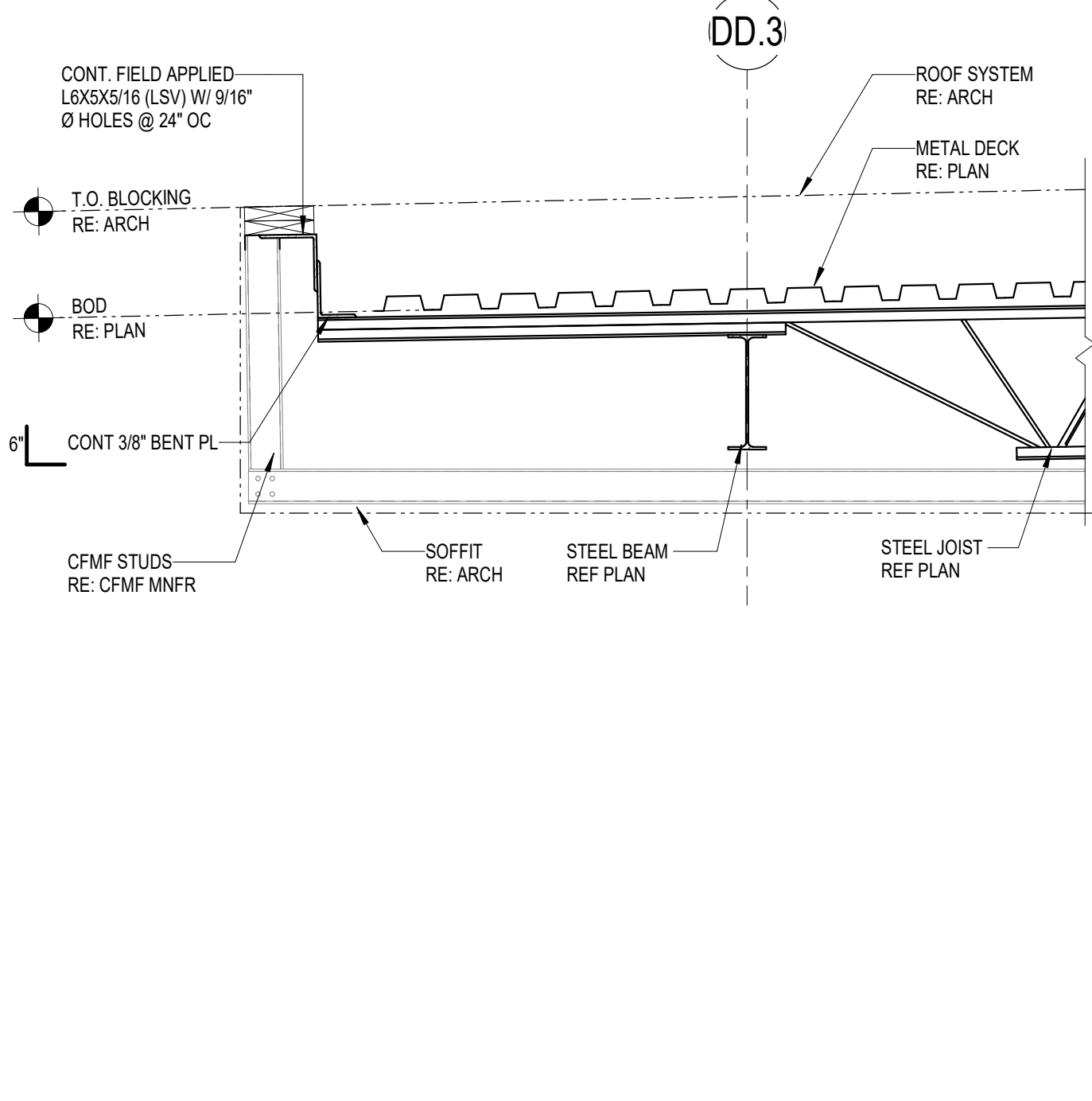

6 ROOF SECTION
3/4" = 1'-0"

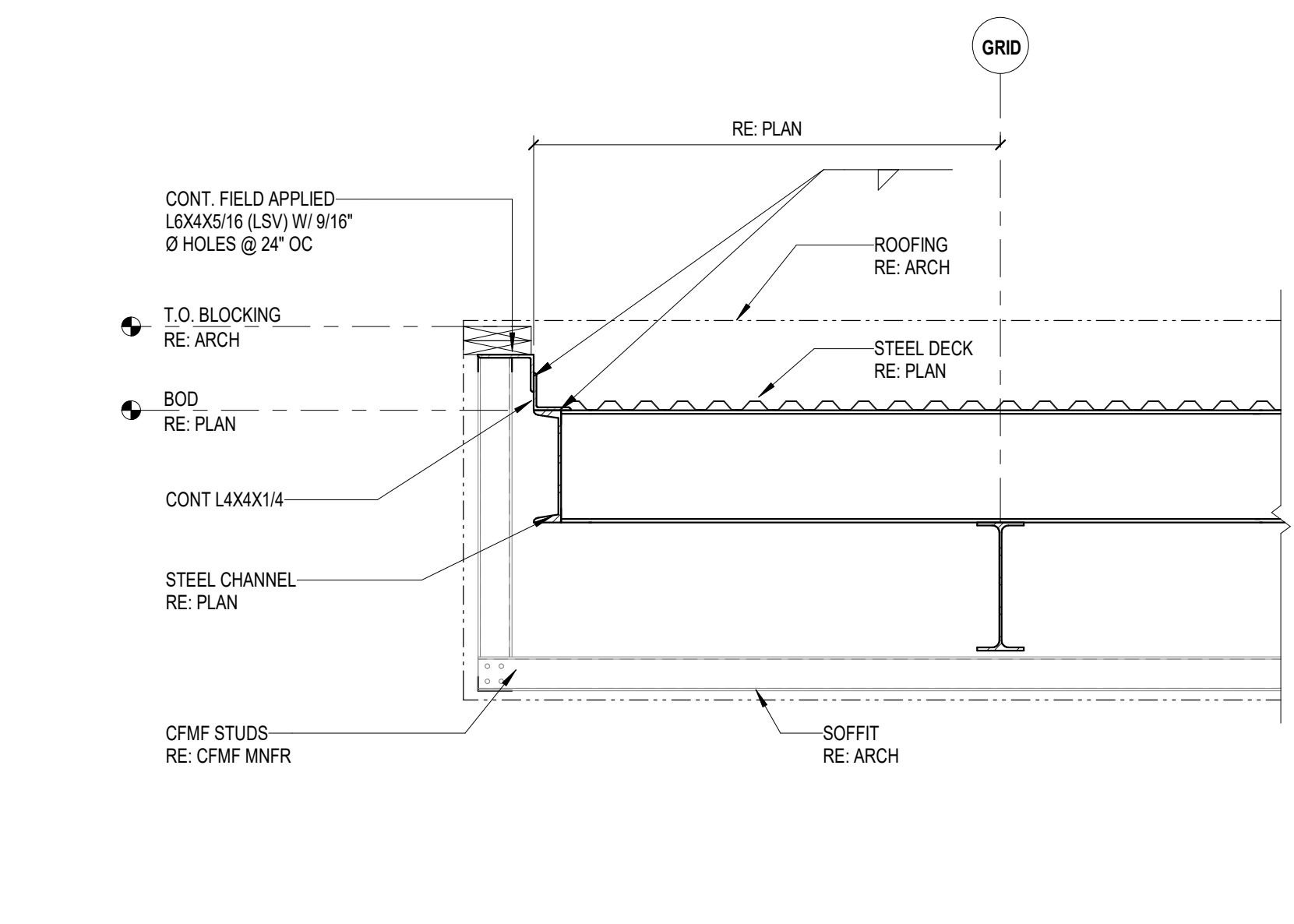
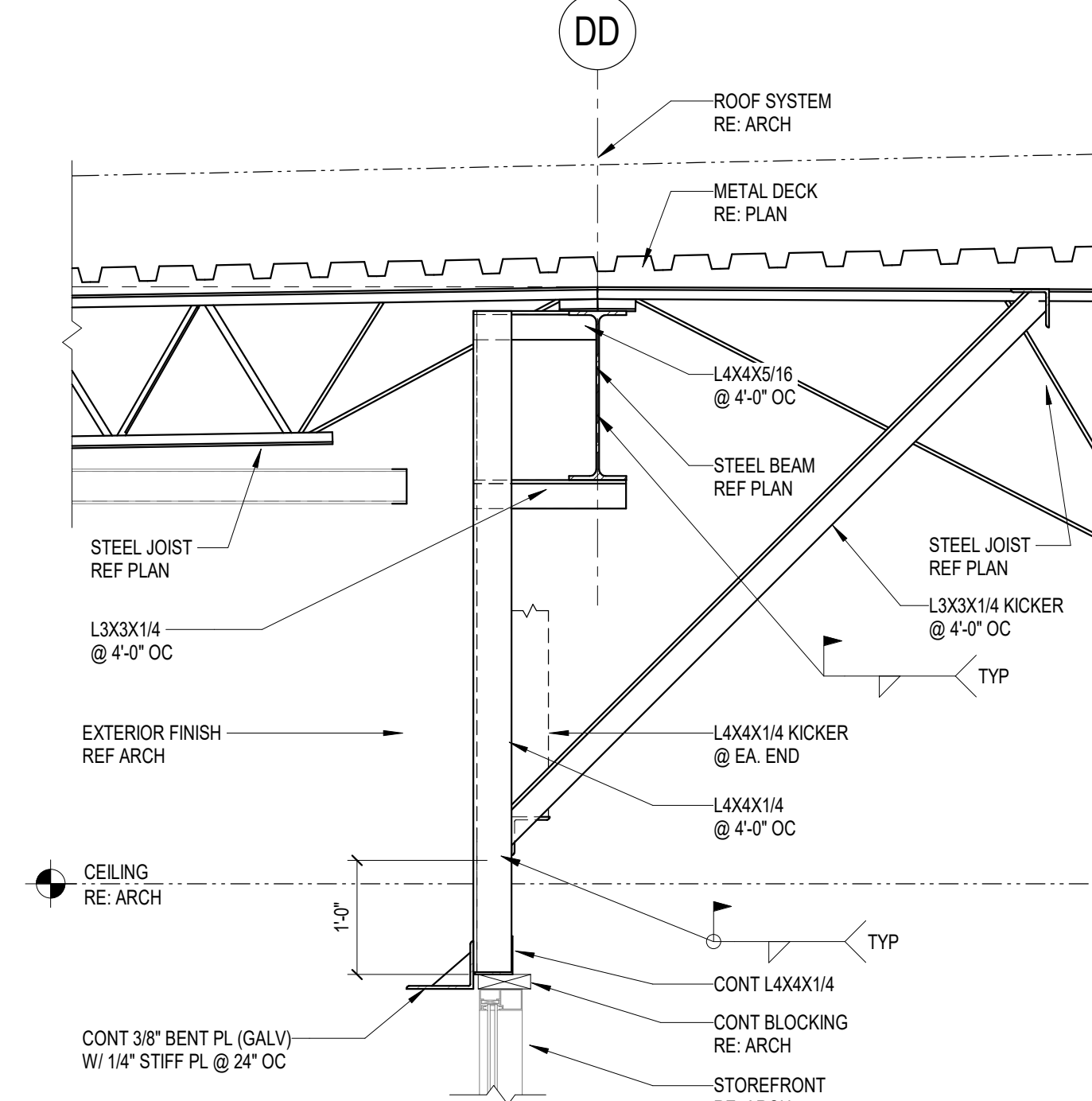

7 ROOF SECTION AT SOFFIT
3/4" = 1'-0"

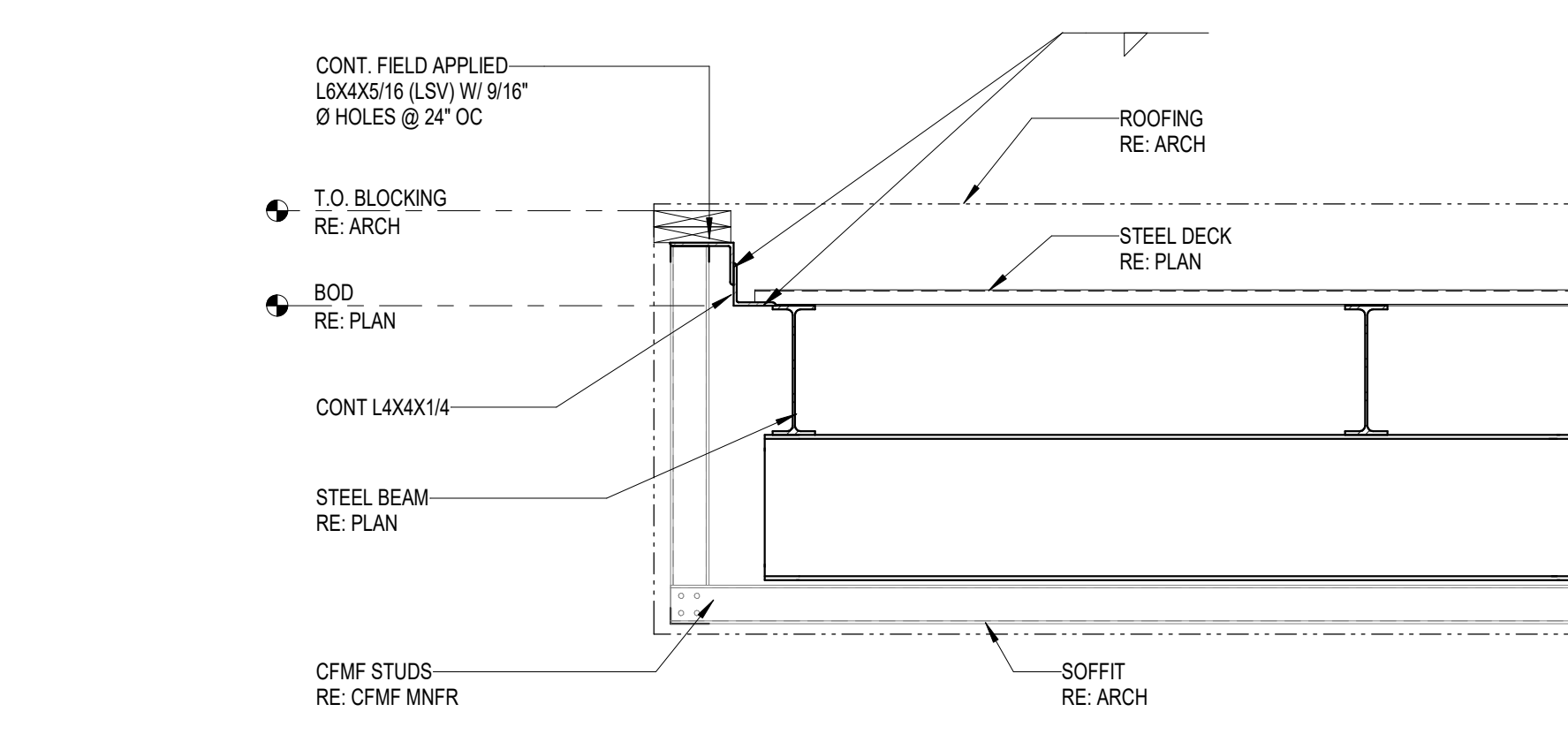

8 ROOF SECTION AT SOFFIT
3/4" = 1'-0"

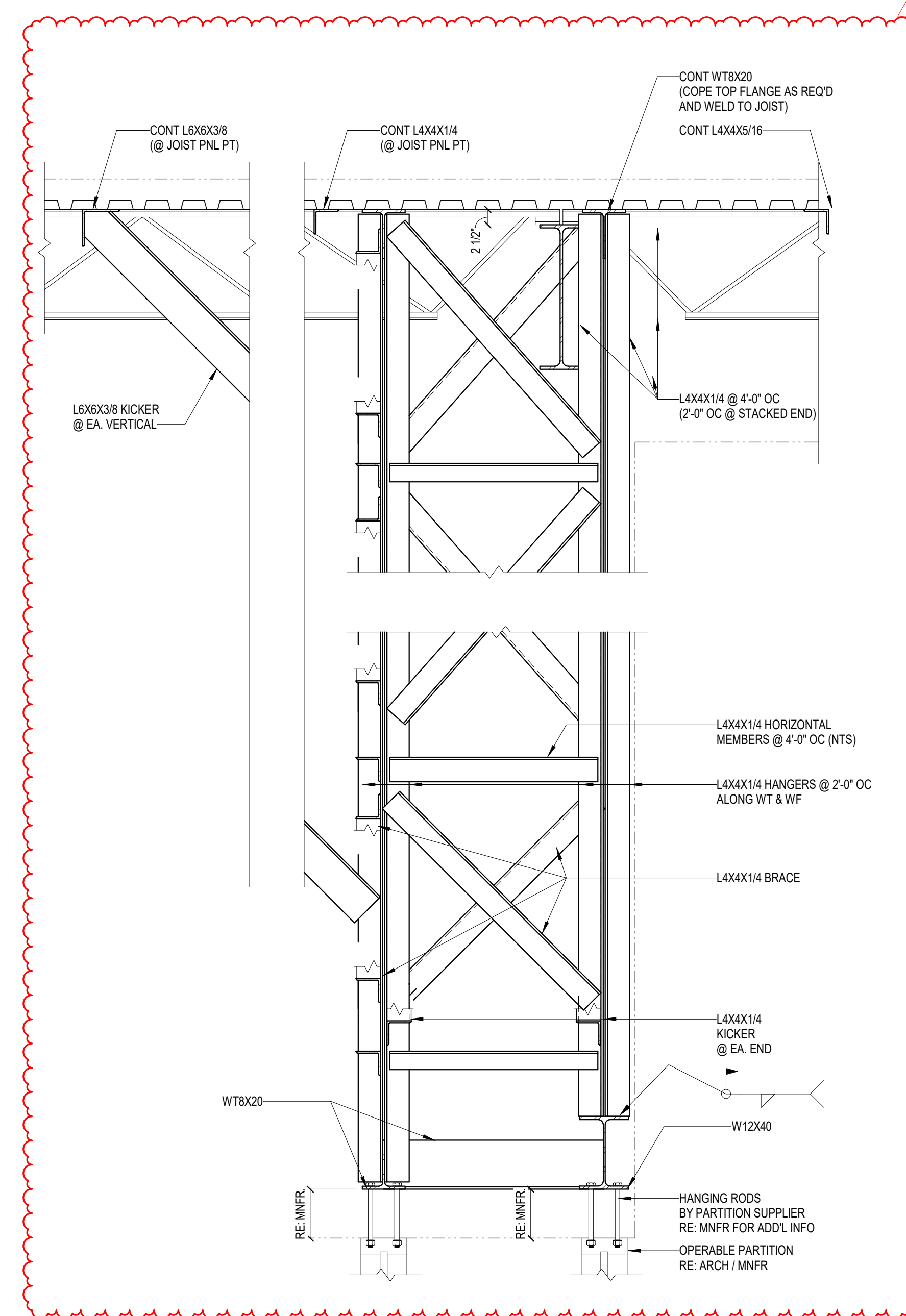

9 TYPICAL MISC. STEEL AT DOUBLE STACK OPERABLE PARTITION
3/4" = 1'-0"

ELEMENTARY SCHOOL # 37
LAMAR CONSOLIDATED ISD
TAMARRON PARKWAY, FULSHER, TX

JOINER
ARCHITECTS
709 Rosemead, Suite 205 | Houston, TX 77030 | 281.351.6241

ROOF FRAMING DETAILS

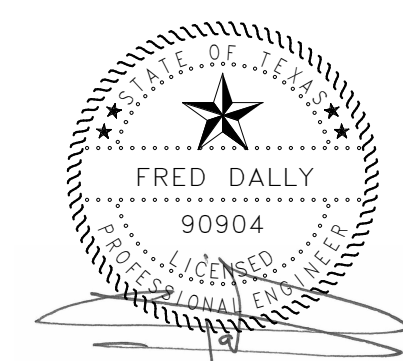

02-13-2025
Dally
+ ASSOCIATES
STRUCTURAL CIVIL
9800 Richmond Avenue, Suite 460
Houston, Texas 77042
713.337.8881
Texas Registered Engineering Firm
F-003426
DALLY PROJECT # 25-006-00

DATE
02/13/2025
PROJECT NO.
24008
S
S704

02/03/2024
02/13/2025
ISSUE FOR PROPOSAL
ADDENDUM NO. 2